THE EMBERS 1957

All roads lead to

Eden

Central

School

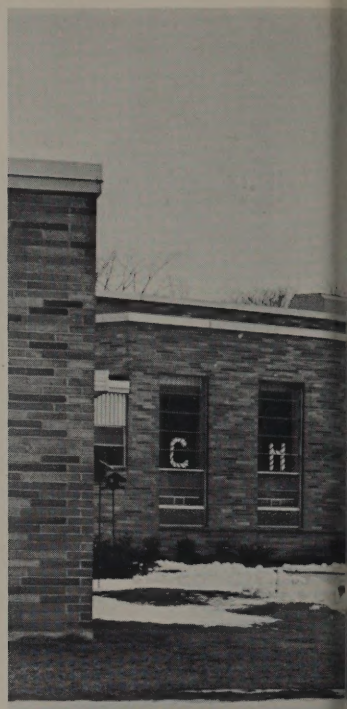

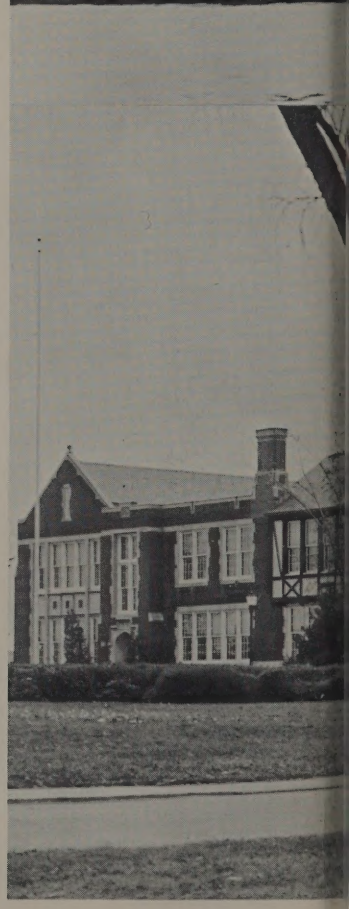

where we find

The Coming

The Going

The Advisors

The Advised

The Crowded

The Lonely

The Athletic

The Social

Now at the CROSSROADS

Dear Friends,

On behalf of the Senior Class, I am proud to present this yearbook to you. I hope that you will gain as much enjoyment from viewing the yearbook as we, the staff, have had in preparing it.

As we crossed the familiar roads to school each day, we anticipated a full academic life ever enriched with fellowship. Beginning in kindergarten we traveled the guided pathway of reading, writing, and arithmetic. As the years went by, our education broadened and new friendships were formed with the new students who joined our class. Upon entering senior high our roads separated. Some of us followed college entrance courses, some took business, and still others pursued agricultural or homemaking courses. As we stopped along the way, extra-curricular activities filled up any spare time we had. Now, as seniors, we stand at the CROSSROADS. Each one of us will be going his individual way. Whatever road we choose may we remember our Alma Mater and the sound principles of living taught us here.

I would like to take this opportunity to express my appreciation to all those people who have made this publication possible. Special recognition is due Mrs. Edna Trask, our patient adviser.

Sincerely,
Evelyn J. Minekime
Editor-in-chief

we pause to honor

James Duffy

In appreciation for your many years of excellent service to Eden Central School, we, the Seniors of 1957, would like to dedicate this yearbook to you, Mr. Duffy.

It has been your guidance, your philosophy of life, and your inspiration that have helped us re-establish our lives and goals in times when we were led astray.

Your continuous encouragement, your sincere regard for us, and your ever-present smile have been the stepping stones to our success.

to respect Best Wishes
Edwin C. Peck

Edwin C. Peck, *Supervising Principal*, with Sheriff Robert A. Glasser

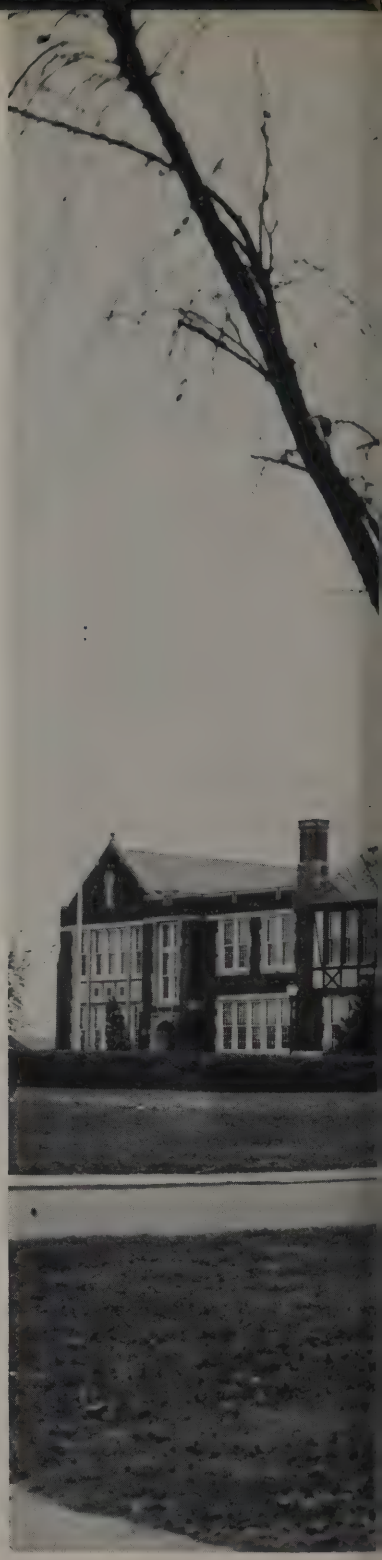

Thomas J. Colamonico, *Principal*

Best Wishes,
Tom Colamonico

This year we experienced a new change in administration. Mr. Peck, who has been with the Eden School for many years as principal, was promoted to the position of supervising principal. This change was necessitated by the ever-increasing number of students, the complexity of building programs, and the enormous responsibility of supervision.

To assist Mr. Peck in his duties, we welcomed Mr. Colamonico, the new principal. He was graduated from St. Bonaventure University and had many years of experience as principal in the Hinsdale school system.

and to acknowledge those

BOARD OF EDUCATION

Herman G. Agle
President

BOARD MEMBERS

William J. Bos
Rose A. Clark
Robert I. Bolton

Raymond H. Kirst
Frank J. O'Day
John N. Weinar

Eden's school board is composed of outstanding citizens who are devoting endless hours to the complexities of running an educational institution in a growing suburban community. This year the board is engaged in the problems of building the new annex to the Grover L. Preiss Elementary School.

No matter how involved other problems may become, the Eden Central School Board is vitally and primarily concerned with providing the pupils of Eden with the most effective and modern methods of instruction.

who charted our paths.

PARENT–TEACHERS ASSOCIATION

The Eden Parent-Teachers Association provides one of the most vital connecting links between the community and the school. Through this medium, the residents become increasingly aware of the progress, as well as the problems, of the school; and the school becomes vitally aware of the people's desires for their children's education. With these better understandings come better schools.

ADULT EDUCATION

Adult Education provides instruction as well as relaxation for the people of Eden. The facilities and instruction of the school are readily available to all who care to take advantage of this opportunity.

At the beginning of our journey

Donald J Anderson

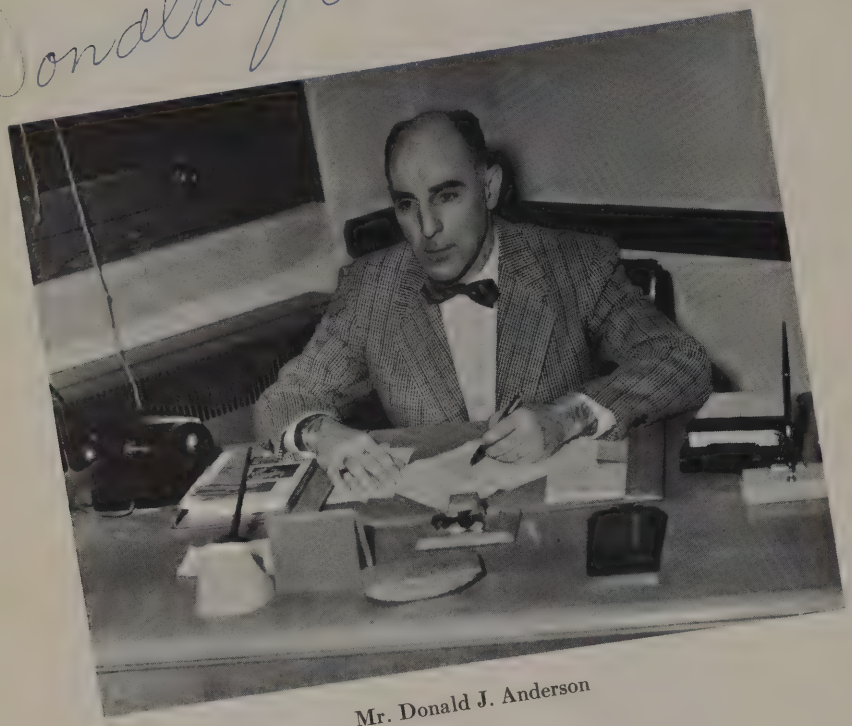

Mr. Donald J. Anderson

Mr. Donald J. Anderson is principal of the Grover L. Priess Elementary School, a new structure of beauty which was completed only a few years ago. The building possesses its own cafeteria and other facilities for making it an independent organization. The latest equipment and lovely classrooms blend to make it an ideal atmosphere for the youngsters who are still in the beginning of their school years.

Plans are already under way for the addition of 16 rooms to this modern structure because of the ever-increasing population of this community. It is expected that these added facilities will be ready in the fall of 1958 and will serve to help relieve the crowded situation which exists in the high school. Everyone is looking forward to the fall of 1958 when all the grades can again be re-united and the high school have a building of its own.

Miss Marlyn Mammoser, *Secretary*

these gentle hands

First Row: Miss Boardman, Miss Wilson, Mrs. Blakely, Mrs. Wilson, Miss Robinson, Mrs. Gould. *Second Row:* Mrs. Lloyd, Mrs. Turner, Mrs. Stevens, Mr. Griffin, Mr. Ryan, Mr. Young, Mrs. Hauth, Mrs. Wagner, Miss Saunders.

Mrs. Carpenter, *Music Teacher*

First Row: Mrs. Holden, Miss Hannes, Miss Hyle, Mrs. Jessop. *Second Row:* Mrs. Howard, Mrs. Ten-Hoppen, Mrs. Walters, Mrs. Fitzgerald, Mrs. Krempa.

ELEMENTARY FACULTY

First Row: Miss McIntyre, Mrs. Jeffe, Miss Wrench, Mrs. Wershoven. *Second Row:* Mrs. Smith, Mrs. Davidson, Mrs. Henris, Miss Pack, Mrs. Gerrie.

Mrs. Bradford, *School Nurse*

guided our first steps

First Row: J. Aguilar, D. Blowers, W. Kappus, P. Manning, E. Landahl, K. Spencer, B. Cooper, R. Howell, J. Kraft. *Second Row:* L. Shanks, D. Randall, D. Bley, K. Lenahahn, C. Parke, R. Lasota, S. Gifford, F. Burke, J. Marsh. *Third Row;* C. Urso, W. Webb, T. Wolf, W. Webster, D. Bunch, L. Ball, J. Herman, J. Thompson, R. Donovan, T. Gregory, N. Price, A. Mooney, P. Stewart, K. Harper, C. Chapman. *Fourth Row:* J. Rossi, R. Bushen, F. Bates, R. Eckhardt, D. Harms, D. Fitzgibbons, K. Patton, B. Buehler, B. Ellis, J. Ptak, F. Korkus, M. Johnson, D. Pfohl, W. Shephard, B. Allen, M. Vacanti. *Fifth Row:* C. Nidell, R. Smith, B. Montgomery, L. Wysocki, L. Sheflin, D. HyDick, S. Cline, J. Messecar, D. Szal, D. Schreiner, A. Yager, T. Ashberry, J. Weller, M. Okneski, M. Smutz, J. Romano.

KINDERGARTEN

First Row: C. Way, G. Urban, C. Edwards, R. Heichberger, K. Segebarth, J. Riley, W. Hauck, M. Dolan, B. White, H. O'Donnell. *Second Row:* J. Bull, P. Partridge, G. Reese, D. Hartley, D. Welsted, K. Holscher, J. Graf, M. Schmitt, B. Clark, S. Wittmeyer. *Third Row:* S. Marlis, S. Tompson, E. Baldwin, C. Meyer, B. Buchauer, E. Gurbacki, B. Weinar, J. Winkelman, G. Guinm, C. Koch, C. Skora, S. Reformat, S. Fox, L. Bigelow, C. Benson, P. Schosek. *Fourth Row:* H. Harris, C. Wigdor, R. Bell, L. Taggart, D. Finger, L. Spors, R. Kirst, H. Northrup, A. Kracht, R. Fazzio, R. Weller, B. Tasker, T. Martin, M. Kester, W. Henry, T. Magee, D. Wierzba. *Fifth Row:* J. Kielar, K. Dynarski, R. Haas, L. Wagner, T. Winters, L. Persinger, D. Burgio, M. Rockwood, K. Thomas, C. Swanlund, C. Krycia, P. Cawper, M. Cocina, D. Schichtel, W. Butler, M. Schiedel, V. Schrader.

down unfamiliar roads

First Row: B. Miles, M. O'Dell, B. Mize, D. Nagy, I. Burdick, L. Dole, D. Lyndsley, K. Nobbs, R. Smith, J. Hawkins. *Second Row:* M. Bublyk, W. Eckhardt, G. Price, P. Williams, N. Lilga, P. Czosnyka, E. Thomas, S. Monochino, M. Lehner, H. Johnson, W. Thomas. *Third Row:* J. Mann, W. Persinger, D. Kuhn, R. Wear, G. Turnbull, B. Melker, E. Brusehaber, C. Mahoney, D. Blatner, C. Bley, L. Urban, M. Milley, A. Filipiak, C. Leas, L. Thurber, D. Nagel, M. Whitney, B. Price, R. Chapman, C. Collura. *Fourth Row:* L. Licata, M. Schreiner, R. Aconfora, T. Colantino, C. Modica, R. Mertle, T. Webb, K. Lardo, J. Howard, E. Latona, C. Christopher, R. Meyerhoefer, R. Lalic, E. Errington, M. DeCapua, T. Nelson B. Kriese, L. Parker, L. Gregory. *Fifth Row:* B. Cooper, D. Cooper, R. Dole, M. Polonkiewicz, S. Agle, J. Mainprize, D. Herky, J. Parmelee, C. Kittinger, J. Dishman, R. Meyer, L. Benedict, J. Moravec, S. McFarland, L. Geiger, D. Grant, B. Minekime, M. Dryer, D. Brown, L. Adrion, L. Young.

FIRST GRADE

First Row: C. Way, D. Harris, G. Ehrhart, S. Korkus, R. Yetter, R. Mundaniohl, W. Goodbrand, M. Freer, K. Kirst, C. Eckrote. *Second Row:* D. Turnbull, G. Scheets, G. Franklin, R. Sickau, L. Koepka, H. Stokely, J. Lamb, A. Kuppel, L. Lucas, R. Hughey, J. Kordrupel, J. Ludeco, G. Edwards. *Third Row:* B. Baird, D. Leonard, M. Vijicich, M. Lambrix, D. Price, L. Godwin, E. Beljan, D. Kral, D. Jazembak, L. Heim, R. Timm, L. Richardson, J. Lancaster, J. White, K. Kelly, L. Reese, L. Russell, M. Remiszewski, M. Wagner, L. Romandi. *Fourth Row:* K. Wells, P. Wick, J. Wagner, H. Haskins, D. Graf, L. Gray, W. Delio, M. Ryan, G. Kester, M. O'Malley, C. Lomison, D. Bennett, D. Vasbinder, J. Soule, G. Preischel, D. Engel, T. Serena, R. Wittmeyer, B. Belleisle, C. Gray. *Fifth Row:* D. Stamp, M. Polonkewicz, S. Bugbee, P. Sealy, K. Harms, F. Sibiga, M. Willet, C. Nagel, K. Nacke, G. Bean, E. Cook, R. Cornell, J. Benkelman, B. Kauffman, L. Taylor, K. Pike, R. Munro, D. Stressing, B. Ball, C. Wickline, M. Frith.

First Row: S. Schummer, D. Lamoreaux, J. Wysocki, L. Simpson, B. O'Dell, C. Bunch, W. Heichberger, P. Schosek. *Second Row:* H. Freer, G. Skora, R. Bianchi, C. Mohney, D. Laing, J. Vasbinder, B. Way, S. Eckrote, L. Penny. *Third Row:* J. Eckhardt, D. Lyndsley, M. Vacanti, B. Campbell, R. Dahmer, J. DeCopua, C. Monachino, S. Bork, G. Landahl, J. Leonard, S. McNeily, D. Friedrich, L. Harriger, W. Schacher. *Fourth Row:* M. Miller, W. Bonafede, R. Szal, B. Agle, B. Hecker, J. Hawkins, K. Agle, M. VanNote, D. Miller, C. Refermat, S. Kielar, R. Law, V. Ptak, R. Blowers. *Fifth Row:* J. Sisti, J. Thomas, C. Deinhardt, A. Cole, D. Todd, J. Beeman, G. Decker, B. Munger, G. Richter, W. Darling, M. Greiner, G. Mazzette, C. Kester, R. Natwora.

SECOND GRADE

First Row: M. Lenahan, W. Wolf, R. Howland, K. Mayer, L. Schaefer, L. Howell, E. Blackwell, G. Boardway, J. Salzler. *Second Row:* K. Kraft, J. Johnson, A. Filipiak, M. Fitzgibbons, D. Trippe, E. Woods, N. Sickau, D. Sterlace, S. Pederson. *Third Row:* T. Schneider, J. Cowper, R. Gertis, R. Clark, H. Bruno, M. Mundaniohl, D. Taggart, B. Franklin, C. Ludera, C. Young, K. Kracht, D. Graves, S. Bailey, R. Winter. *Fourth Row:* T. Hilfiker, D. Conklin, L. Turnbull, W. Moulthrop, P. Graf, D. Karstedt, A. Bugenhagen, E. Riefler, R. Bauer, J. Quasny, M. Smith, C. Shumway, L. Blencowe, M. Herman. *Fifth Row:* M. Thompson, C. Meyer, P. Pericak, S. Manning, P. Rosenberger, L. Minard, J. Dube, K. Ketterer, J. Brenneman, R. Errington, M. Milley, P. Mazur, D. Grewschow, E. Johnson.

over many obstacles

First Row: L. Renschler, R. Haskins, G. Newberry, C. Harris, D. Gentili, L. Way, R. Welker, D. Lamb, B. Clancy, S. Berry. *Second Row:* J. Mroz, R. Bullied, L. Meader, L. Belleisle, D. Nelson, D. Thurber, M. Radziwon, S. Pacini, T. Lamoreaux, D. Barnes, D. Godwin. *Third Row:* T. Schiedel, J. Collura, M. Ptak, J. Bischof, T. Bettinger, C. Thornton, J. Filipiak, T. Radigan, J. Salzman, B. Korkus, C. Serena, L. Yager, J. Walker, E. Cooper, J. Mayer, T. McNell, M. Cowper, A. Stewart. *Fourth Row:* A. Schmidt, C. Bewer, P. Fox, R. Madden, D. VanNote, E. Ostrander, J. Shouldice, F. DeCapua, L. Beal, S. McNeely, R. Grove, D. Thompson, L. Sickau, J. Schacher, J. Schaeffer, D. Persinger, J. Rubeck, T. Zigelhofer, M. Jackson. *Fifth Row:* J. Wilfong, R. Prieschel, D. Woodworth, L. Deihl, L. Sheffield, G. Cook, G. Smith, D. Cagwin, E. Smith, E. Walters, M. Jordan, R. Robertson, D. Kuppel, D. Gray, J. Winters, L. Greuschow, P. Straker, E. Machmer, R. Spencer.

THIRD GRADE

First Row: K. Phol, J. Rockwood, J. Driscoll, L. Skura, J. Hardy, L. Johnson, D. Aber, W. Schosek, J. Brusehaber. *Second Row:* D. Privitera, R. Edwards, B. Spencer, E. Baldwin, K. Ball, L. Leonard, K. Bailey, M. Kraft, K. Kraft. *Third Row:* L. Richards, D. Mize, J. Hardy, G. Eckhardt, D. Found, D. Enser, D. Higby, B. Spencer, D. Geiger, D. Hale, M. Sholtoz, S. Minekime, J. Turnbull, S. Gehl, W. Bley. *Fourth Row:* R. Mainprize, E. Kranz, C. Dryer, S. Greenwood, B. Miles, C. Eckhardt, M. Ptak, S. Seibert, C. Graf, S. Schasser, M. Kordrupel, K. Barrett, L. Stevens, S. Schue, C. Buchauer. *Fifth Row:* J. Baisch, C. Witherel, S. VanVechten, M. Knoll, W. Middendorf, R. Shumway, B. Benz, E. Stonemetz, K. Kauffman, G. Carpenter, B. Middendorf, S. Close, K. Segebarth, C. Coughlin, G. Pichardson, S. Gurley.

First Row: K. Smith, R. Dole, C. Fitzgibbons, E. Covert, C. Haas, W. Lamoreaux, D. Lardo, E. Bishop, S. Laing, J. Wick, W. Utsinger, G. Webb, J. Schmittendorf, F. Winter, G. Patton, W. Bianchi. *Second Row:* V. Hauck, J. Brown, R. Yetter, M. Harris, F. Riefler, K. Ryan, D. Mann, P. Brodzinski, M. Blackwell, L. Schosek, B. Gnias, B. Walczyk, K. Kappus, S. Clark, D. Bogardus, M. Gallman. *Third Row:* D. Meyerhoefer, B. Filipiak, J. Tebo, W. Gaylord, M. Brown, M. Smith, E. Blowers, B. Gurley, P. Huber, E. Becker, J. DeMuth, B. Penny, B. Cline, B. Plenz, T. Will, S. Rogerson, K. Miller. *Fourth Row:* L. Guenther, C. Haskins, J. Mazur, D. Holscher, G. Greuschow, W. Soule, P. Howard, W. Montgomery, B. Pericak, D. Hammond, G. Rice, P. Klodzinski, J. Gleason, R. Schreiner, W. Hammond, D. Bates, D. Cagwin, C. Saunders, H. Harris.

FOURTH GRADE

First Row: W. Mansfield, L. Steffen, S. Eisele, P. Lilga, B. Baird, L. Scheetz, D. Salzler, J. Berry, J. Taylor, T. Cowper, J. Wittmeyer, D. Gehl, R. Yetter, J. Winkey, W. Howles, S. Henry, F. Leonard. *Second Row:* J. Hutka, R. Smith, K. Johnson, G. Mroz, S. Graovac, M. Morris, T. Finger, B. Willis, J. Greene, D. Cork, R. Schummer, S. Bos, D. Brusehaber, J. Walsh, H. Miller, D. Shamblen, N. Thomas. *Third Row:* D. Harper, S. Lomison, M. Allen, C. Laing, M. Shako, P. Sibiga, G. Cheney, N. Jans, R. Mergler, E. Campbell, R. Kliber, J. Blaszkiewicz, C. Willet, S. Hawkins, J. Aber, L. Griewisch, A. Niedermeyr. *Fourth Row:* L. Carpenter, H. Stewart, T. Cocina, S. Messecar, L. Ehmke, G. Eye, A. Rizzo, D. Dryer, M. Care, K. Romano, S. Ellis, S. Newman, M. Petak, K. Hughey, S. Hawkins, B. Nidell, B. Fox.

First Row: D. Storey, T. Vasbinder, G. Pederson, D. Tomaska, B. Page, J. Price, K. Phatiger, R. Licata, M. Wright, C. Filipiak, S. Nobbs, J. Woods, R. Stokely, J. Wysocki. *Second Row:* R. Agle, E. Pew, D. Lilga, P. Deinhardt, L. MacLeud, L. Hilfiker, K. Jackson, P. Gnias, J. Walker, W. Polonkiewicz, R. Harper, R. Enser, N. Carpenter, C. Bailey. *Third Row:* M. Persinger, G. Shouldice, J. White, J. Agle, C. Mroz, A. Nagel, D. Bolduc, L. Ehmke, S. Harriger, M. Koubek, M. Meyer, C. Wilson, W. DeBuhr, S. Willett. *Fourth Row:* D. Nellis, W. Koch, D. Yager, L. Ehmke, J. Walters, P. Haag, J. Rosenberger, L. Found, N. Greenwood, L. Meyer, M. Agle, M. Jordan, J. Higby, G. Greiner.

FIFTH GRADE

First Row: A. Wolf, L. Miller, L. Hanny, R. Heichberger, S. Skura, E. Sista, D. Ball, M. Sheflin, J. Mazzetti, N. Smith, R. Pew, D. Price, P. Hartz, J. Michel, R. Welker. *Second Row:* N. Gier, D. Franklin, E. Radigan, G. Allen, T. Winter, J. Conrad, D. Cline, P. Cole, S. Meader, D. Dahmer, L. Schroeder, R. King, J. Bauer, T. Bailey, V. Bublyk. *Third Row:* E. Johnson, W. Graves, W. Kuppel, R. Barry, D. Walker, K. Sievers, D. Hoffman, G. Gallman, A. Bates, K. Condon, W. Clancy, J. Horton, P. Scharf, K. Piller, A. Rivas. *Fourth Row:* P. Schreiner, T. Neuffer, T. Rebmann, K. Shako, M. Brown, J. Eckhardt, P. Twist, W. Flint, L. Persinger, D. Willett, J. Watson, D. Bonafede, M. Chittenden, H. Bugenhagen.

Clazy Lock n' Lolly

a new plateau

Marc Mike Bruce Chuna! Dave Dean George Richard M.

Good Luck Marin Be a good boy and don't get in trouble. In 7th grade we are going to have fun but we mustn't overdo it or there will be trouble.

Badluck to you and your friends

Dusty Bonzin

First Row: V. Olson, W. Riggs, A. Haist, G. Darling, D. Pike, G. Ellis, J. Leair, C. Care, L. Benson, D. Goss, M. Smith, E. Korkus, M. Jaruazewski. *Second Row:* R. Riefler, C. Blenk, D. Sallak, D. Shamblen, S. Engel, M. Blackwell, M. Cohoon, L. Gaylord, P. Kirst, R. Franz, H. Greeley, P. Engstrom, B. Baird. *Third Row:* D. Shaefer, G. Allen, M. Howell, L. Gehl, P. Greene, G. Brendl, T. Kuppel, J. Howles, L. Schieber, R. Minekime, R. Benzin, R. Smith, H. Brewer. *Fourth Row:* G. Segebarth, M. Agle, L. VerHagen, P. Gurley, J. Gould, T. Brockman, L. O'Bryant, T. O'Day, T. Colamonico, E. Rockwood, J. Meyerhoefer, M. Mackey.

Charlie Care

Of we are in the same room we are going to whip it up when the teacher is gone but not get caught, Bruce

SIXTH GRADE

First Row: A. Jaworski, R. Clark, J. Herdle, J. Hardy, D. Salzler, R. Howland, D. Graovac, V. Franz, E. Christopher, G. Haag, D. Knoll, E. Pew. *Second Row:* D. Bolduc, J. Russell, J. Bianchi, J. Thomas, D. Pfarner, M. Persinger, B. Willis, J. Meyerhoefer, P. Schmidt, W. Meader, R. Kaczmarezyk, D. Thompson, N. Serena, D. Beck. *Third Row:* S. Wood, S. Eckhardt, S. Thornton, R. Cagwin, R. Gumtow, M. Anderson, K. Crabtree, V. Johnson, P. Williams, B. Munger, M. Hughes, S. Gray, R. Haist, J. Webb. *Fourth Row:* M. Will, J. Bertsch, B. Beeman, T. Blaskiewicz, R. Hooper, K. Penny, R. Laing, B. Sheffield, T. Shepker, H. Wielkie, D. Kester, R. Lapp, M. Greenwood, L. Agle.

Here

P. Kaczmarczyk, O. Darling, D. Stegmeier, C. Owen, R. Millerin, N. Steffen, T. Schmittendorf, H. Gallman, M. Maltby, G. Miller, J. Schmitt, C. Nellis, L. Knoll, F. Geissman, R. Brand, R. Sheffield, J. Rogers, H. Clancy, J. Gimlin, C. Colantino, R. Bonafede, R. Hardy, R. Harriger, M. Demerley, K. Anderson, J. Carter, C. Filipiak, R. Cagwin, N. Cooper, E. Brusehaber, M. Clements, B. Bates, M. Eckhardt, S. Agle, C. Eye, C. Cabral, J. Burrows, M. Anderson, W. Enser, B. Dahmer, J. Jagow, J. Brodzinski, R. Agle, J. Blowers, W. Bischof, W. Hammond, R. Decapua, D. Geissman, N. Mohney, S. Henry, G. Korkus, R. Lutes, S. Nellis, P. Mathien, S. Mann, S. Heffernan, N. Maren, L. Kiec, P. Lomison, P. McNell

SEVENTH GRADE
CLASS OFFICERS:
President: Albert Meyer
Vice-President: Sara Agle
Secretary: Carol Nellis
Treasurer: Patricia Price

our roads widened.

M. Merlino, G. Merchant, N. Howland, C. Mroz, D. Hilfiker, P. Meyer, G. Hidy, A. Kraft, C. Jessop, R. Lardo, A. Meyer, J. Hooker, R. Lore, J. Jensen, C. Hill, D. Morris, J. Kraft, P. Price, W. Rogerson, D. Spencer, S. Schassar, D. Partridge, M. Potter, S. Weller, S. Swartz, P. Remiszewski, A. Stevens, L. Willett, S. Romandi, J. Rockwood, J. Richardson, J. Winter, Z. Waite, G. Young, R. Wright, D. Skura, J. Walker, D. Schacher, J. Riszko, J. VerHagen, N. Weller, J. Skora, P. Sauberan, W. Voelz, B. Schaefer, K. Terhune, G. Price, W. Woodworth, R. Neuffer, L. Yager, L. Nelson, J. Russell, R. Hanny, E. Taft, R. Mertle

Absent: C. Divens, L. Lapp, D. Ricci

As we

C. Rizzo, K. Tanner, R. Ward, G. Shamblen, R. Zulick, J. Ver-Hagen, J. Quasny, D. Wilson, A. Zells, R. Rome, S. Romano, P. Witheral, J. Zynda, M. Twist, J. Wilson, K. Williams, K. Straker, C. Shero, D. Williamson, I. White, J. Shepker, B. Smith, D. Young, S. Tebo, M. Walker, M. Spencer, R. Chittenden, W. Guillaume, R, Eckhardt, R. Campbell, R. Ball. E. Furman, G. Engel, C. Cole, W, Ackerman, C. Gaylord, C. Colvin, E. Colantino, D. Chyreck, G. Bogardus, D. Bugbee, J. Agle, W. Bos, S. Eisele, P. Benson, K. Cole. M. Guenther, S. Ash, J. Adams, S. Bauer, M. Batorski

EIGHTH GRADE
CLASS OFFICERS:
President: James Agle
Vice-President: Harvey Persinger
Secretary: Joan Zynda
Treasurer: Linda Hardy

progressed

M. Bastian, P. Gehl, E. Bates, P. Filipiak, D. Gehl, M. Colamonico, A. Dickey, J. Fox, J. Hammond, J. Potter, G. Machmer, B. Rich, D. Johnson, F. Harriger, N. Lalic, R. Johnson, R. Hale, J. Partridge, D. Kelly, R. Kelly, M. McNell, J. Messer, H. Persinger, G. Johnson, C. Meyer, S. Straker, B. Pike, J. Kielar, P. Jordan, A. Law, M. Montgomery, G. Imburgia, M. Mundaniohl, B. Page, M. Lutes, M. Harwood, L. Hardy, B. Northrup, R. Huber, L. Lamoreaux, J. Meyerhoefer, V. Mundaniohl, J. Miller, C. Madden, R. Vondell, E. Walczyk, L. Nehring, K. Willis, J. Robinson, S. Weinar, D. Williams, D. Patton

Absent: S. Diehl, S. Gertis

high school

J. Dauer, T. Sroda, D. Januszkiewicz, F. Schichtel, D. Kiec, D. Kelly, G. Kelly, G. Graovac, J. Enser, J. Kern, C. Smith, R. Kader, A. Filipiak, C. Kader, R. Kaczmarezyk, W. Guenther, G. Franz, G. Wysocki, A. Kaczmarek, D. Decapua, J. Hodgson, L. Barnes, S. Gregory, B. Baska, K. Euler, J. Franz, A. Gusakov, B. Ferris, M. Horton, M. Holehouse, D. Hennessey, P. Preischel, P. Neidermeyr, W. Richardson, C. Rockwood, J. Neidermeyr, D. Williams, R. Koubek, P. Kuppel, J. Persinger, D. O'Day, G. Pfitzinger, D. Meyerhoefer, R. Maltby, R. Richardson, J. Mackey, J. Roeller, P. Meyer, R. Lisowski, N. Overhoff, P. Kirst, D. Nelson, P. Lutes, H. Phatiger, S. Preston, A. Reid, C. Merlino, D. Rice, N. Miller, M. Lakely, G. Haag

FRESHMEN
CLASS OFFICERS:
President: Paul Meyer
Vice-President: George Graovac
Secretary: Bronwyn Baird
Treasurer: Eileen Anderson

brought

R. Towns, H. Wilson, A. Schlierf, R. Carney, N. Schmitt, D. Smolinski, D. Will, J. Sauberan, D. Walker, R. Swartz, J. Schasser, D. Schneider, L. Smith, M. Wrobleski, M. Vara, P. Sterlace, J. Turton, J. Winter, G. Thornes, K. Thiel, M. Rayeur, J. Cassata, E. Benzin, D. Adams, P. Zittel, V. Bolton, B. Maren, P. Curle, L. Zynda, J. Zells, B. Baird, E. Anderson, N. Blenk, J. Culp, M. Brand, S. Cheney, D. Yager, C. Cole, G. Brockman, L. Blowers, R. Andres, W. Agle, J. Artmeier, J. Bradley, C. Carpenter, C. Bianchi, J. Stockner, A. Askew, J. Canny, N. Barnes, T. Bridges, J. Thornes, R. Tebo, V. Schramm, L. Furman, D. Campbell, J. Preston, N. Morris, C. Maltby, M. Owens

Absent: S. Kuzara, R. Lucas, B. Scott, A. Shamblen

new friendships

T. Peck, W. Straker, E. Schmitt, D. Preischel, D. Winkelman, G. Rockwood, P. Weller, C. Vara, R. Sallak, R. Zittel, C. Schmitz, F. Schmidt, R. Sheflin, S. Watson, L. Schacher

A. Wrobleski, M. Sheffield, J. Smith, K. Williams, L. Piller, S. Ventrone, B. Stang, R. Zwack, C. Penny, J. Pfarner, K. Vadino, P. Pew, J. Pfarner, W. Koch, M. Looney, L. Kwilos, P. Mostek, D. Morris, D. Loefke, D. Hughes, R. Langendorfer, M. Horton, A. Hoelscher, W. Jones, R. Miller

SOPHOMORE
CLASS OFFICERS:
President: John Gearhart
Vice-President: Allan Bley
Secretary: Lois Schacher
Treasurer: Fay Davis

G. Nobbs, E. May, M. Montgomery, G. Nellis, S. Johnson, C. Mammoser, G. Merchant, S. Partridge, J. Kwilos, D. Kaminski, L. Northrup, C. Heichberger, L. Lamoreaux, R. Ash, J. Gearhart, M. Benson, C. Ellis, L. Haag, R. Becker, H. Guillaume

W. Gerspacher, R. Geiger, W. Burkhardt, A. Bley, H. Beck, D. Allen, J. Bolton, R. Chiavetta, P. Brodzinski, A. Condon, R. Hamilton, K. Franz, A. Gerspacher, C. Geiger, D. Agle, C. Daly, C. Hammond, A. Gnias, D. Canny, S. Halladay, F. Davis, C. Eckhardt, J. Bauer, G. Batorski, M. Blowers, N. Haeick, E. Gallman

Absent: J. Hartley, P. Herdle, R. Almendinger

joyful moments

Belle of the Ball

Bunny Boys

Double Dose

Amazement

It Flies

Oh Rats!

Yak-yak

The Lone Star

Carrot Top

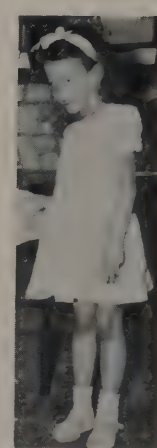

Oh You Flirt

The Line-Up

Nosey

Swing High Piller

What a Face!

Lookin' for Somethin'?

You Don't Say!

Bashfully Smart

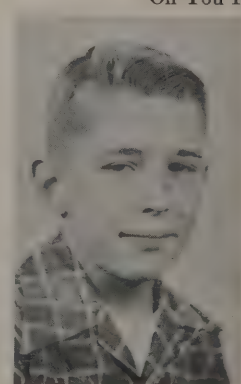

Cute, eh?

THE SILLY SOPHOMORES

and happy memories.

Corky, you haven't grown

Baggy Britches

Country girl

Let's do it anyway

What a talented girl

Easter Bunny come, Dug?

Sittin' pretty

Dig those crazy poses

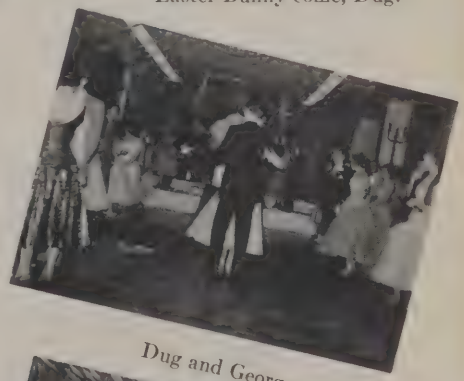

Dug and George

Young stock

What have we here

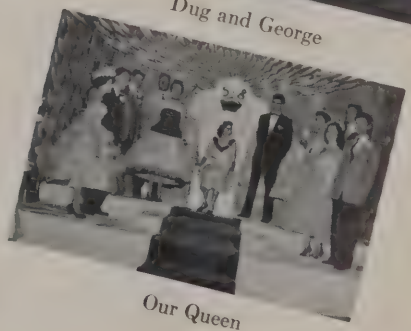

Our Queen

THE JOLLY JUNIORS

As we approached

R. Harpster, F. Lisowski, J. Ferris, G. Agle, D. Gould, J. Jessop, J. Bertsch, L. Johns, K. Blust, J. Crowe, A. Schaefer, C. Chiavetta, H. Jans, G. Haenel, R. Kramer

G. Guenther, W. Cheney, G. Mammoser, P. Miller, J. Gregory, R Gould, C. Gehl, J. Haist, R. Gould, P. Spence, A. Shaw, J. Schmitz, D. Smith, W. Neifer, P. Modica, R. Stickney, D. Williams, R. Williams, R. Willett, P. Shepker

JUNIOR
CLASS OFFICERS:
President: Brenda Baird
Vice-President: Richard Willett
Secretary: Rebecca Gould
Treasurer: Marie Filipiak

our goal

T. Mroz, J. Turton, E. Pepper, D. Schasel, A. Sessanna, D. Stark, M. Nehring, J. Sherman, B. Minekime, S. Todd, J. Smith, J. Ormsby, J. Bley, J. Cole, B. Finch, C. Sibiga

Dear Nurse
I have that you are
a promising student in high
study hard and keep up
the A work. You can
always remember you
are made grad. during
a "Dance"

E. Saar, S. O'Bryant, J. Cohoon, A. Fraser, J. Becker, B. Ringer, C. Kuppel, M. Filipiak, B. Preston, C. Culp, P. Mietlinski, K. Smith, N. Badina, P. Burgio, D. Law, E. Grebel, S. Piller, H. DeBoi, R. Yager, D. Barrett

Absent: R. Schmitt, M. Winter, G. Castle, B. Baird, D. Fox

we reviewed

ENGLISH

It has been said that the mark of an educated man is his speech. We of the English Department agree, but add other criteria in the form of good writing and good reading. It is our hope that, in addition to well spoken students with the proper tools for self-expression, good vocabulary and writing ability, we can help develop an interest in reading good literature that will last throughout life.

Teachers: Miss Moden, Mrs. Hoffman, Mrs. Trask, Mrs. Hannan, Mrs. Hammond, Mr. Fregelette, Mr. Gray

CITIZENSHIP EDUCATION

Citizenship Education is the name given to all of those courses which borrow their subject matter from the social studies for the purpose of creating a course of study where primary aim is to prepare students for intelligent participation as a citizen in our democracy.

Teachers: Mr. Duffy, Mr. Christensen, Mr. Pacini, Mr. Foroscij

the various choices

SCIENCE

General Science, Biology, Physics, and Chemistry form the nucleus of our science course. The first is required, the next three selective. The students with a science major open for themselves four years of interesting study.

Teachers: Mr. Varco, Mr. Collard, Mr. Schebeci

MATHEMATICS

Through arithmetic, we are taught the basic concepts and fundamental facts. In Geometry, Algebra, and Trigonometry emphasis is placed on the functional use of principles and application. Through our program we learn to appreciate the permanent and universal importance of mathematics.

Teachers: Mrs. Brenneman, Mrs. Dash, Mr. Hunter

LANGUAGES

Universities and industry today are urging the need for a stronger liberal arts training of potential leaders. The study of foreign languages is an essential core in this broad cultural background.

Teachers: Miss Collins, Mrs. Brenneman

COMMERCIAL

To meet the ever-pressing need for better trained personnel in the business world, the Commercial Department has instituted a complete business curriculum. The program ranges from a personal typing class to the intricate procedures of secretarial practice and broadening even into the field of business law. This provides a chance for the high school student to accept a position immediately upon graduation.

Teachers: Miss Witzleben, Mr. Ball, Mr. Bernard

which were offered to us

AGRICULTURE

The work in agriculture is divided between the classroom, the farm shop and the practical application of the practices studied on the farm home where the student in vocational agriculture carries out his farming program.

Today's larger farms, which are becoming more highly mechanized, require operators who are not only well informed on the latest farming methods, but who are skilled equipment operators and mechanics who can maintain their farm equipment and design and build labor saving devices.

Teacher: Mr. Munger

INDUSTRIAL ARTS

This course includes general shop, metal and woodworking, photography and ceramics which teach our students practical applied knowledge. A printing program is being incorporated into this field and will be fully integrated into the program next year.

Teachers: Mr. Mergler, Mr. Gassman

so that we might

HEALTH AND DRIVER EDUCATION

Careful driving habits and highway safety are stressed in the driver education program with the aim of bringing better drivers to our world of tomorrow. In the health classes, the students are led into an interpretation of their own teen-age problems and learn the importance of personal hygiene, matters that make for both better physical and mental health.

Teachers: Mr. Nelson, Mr. Sturm

HOME ECONOMICS

The renovation of the homemaking department this year has presented an excellent opportunity to study the selection and care of kitchen equipment. Two all-purpose rooms, when completed, will present an attractive, convenient setting for activities in clothing construction, nursing, foods, housing management, and family relations.

Teachers: Mrs. Funch, Mrs. Conklin

travel the right road.

MUSIC

In our regular music courses, students are taught the fundamentals of music, the history of music and musicians, the how and why of singing and other relative material. However, probably the most fundamental and valuable asset to be derived from the courses is a true appreciation of music —one of the greater arts of this world.

Teachers: Mrs. Gangi, Mrs. Munro, Mr. Downey

ART

The ability to express ideas through pictures is developed by the art department. Students are taught the fundamentals of painting and designing and they begin to develop and cultivate their artistic abilities.

Teachers: Mr. Lundberg, Mr. Haug

From all directions

GUIDANCE DIRECTOR

John Maiden, our new guidance director, is a vital part of Eden Central School. To his office come the problems of class scheduling, selecting of vocations, changing of schedules, providing means of help for the failing student or the one not working to capacity, and the ever-important personal problems of our youth. With untiring effort he faces these many challenges and strives to know each student personally as well as though he or she were his own daughter or son. Well-thought out suggestions by this man have helped many of our young people to regain confidence in themselves and start them again on the right path.

Mr. John Maiden

SPEECH THERAPIST

Mrs. Canfield, a charming new personality on the Eden staff, has won the confidence of many young people—kindergarten through 12th grade—and has formed the basis for her opportunity to work with them in their speech handicaps. A devoted and conscientious worker, she spends her limited time in our school trying to help as many as she can. It is not only her aim to aid those who are referred to her by teachers, but she also seeks out those who need assistance by conducting surveys throughout the school in classrooms.

Mrs. Beulah Canfield

PSYCHOLOGIST

Hugh Shoop, who, along with Mrs. Canfield, works in other schools besides Eden, is forever busy with tests and individual interviews trying to help us find solutions to our deeper problems. Working with Mr. Maiden, he helps to analyze individuals to search out their best abilities, their greatest aptitudes, and their potential vocational choices. He also serves as a friend, whom we can trust, in searching out our emotional problems which might hinder us in some manner.

Mr. Hugh Shoop

we gained assistance.

Mrs. Smith
Board Secretary

BUS DRIVERS: *First Row:* Mr. Wilcox, Mr. Wittmeyer, Mr. Willett. *Second Row:* Mr. Winter, Mrs. Wible, Mr. Wittmeyer, Mr. Howell. *Third Row:* Mr. Wittmeyer, Mr. Nelson, Mr. Winkelman, Mr. Mroz, Mr. Wittmeyer, Mr. Bauer. *Missing:* Mrs. Pfarner, Mr. Pericak.

Mrs. Kraft
Office Secretary

Miss Gressman
School Nurse

Mrs. Gleason
Office Secretary

Miss Simpson
Dental Hygienist

Miss Looze
Board Secretary

Along the way

CROSS-COUNTRY

Athletics have always played a vital part in Eden Central School throughout the years. Though at times we reveled in glory, some years we found ourselves not too successful in some sports.

The 1956-57 Cross-Country team, under the fine supervision of Mr. James Gassman, and captained by Bob Maltby, has lavished Eden with honor and glory throughout this section. They captured their Division III title, won high honors in the East Aurora Invitational Meet and topped all contenders in Section VI, Class A, meet in Buffalo. The boys had an excellent chance for state championship, but this hope was shattered when this contest was cancelled.

Eden's co-captain, Chuck Vara, was outstanding and established a record as one of the area's best harriers. However, it was the fine running of all members that made victory possible, for, although Chuck was usually first for Eden, he would be immediately followed by the remainder of the team, with few opponents ever breaking the steady line of Eden harriers. Since our team was nearly all Sophomores, we are looking forward to many more records, the only dimming light being the fact that we lost Chuck in January when his family moved.

The outstanding personality traits of the Gassmanites were the spirit of teamwork, sportsmanship, and congeniality for all. These, combined with a true love for the sport, still remain and these are the ingredients of another fine team for 1957-58.

Robert Maltby, *Captain*

Charles Vara, *Co-captain*

Kenneth Franz

First Row: R. Richardson, K. Franz, A. Gerspacher. *Second Row:* C. Vara, W. Gerspacher, R. Maltby. *Third Row:* L. Haag, D. Hughes, R. Towns, M. Horton, C. Rockwood, J. Mackey. *Coach:* J. Gassman.

Dennis Hughes

Marvin Horton

we stopped to enjoy

VARSITY CHEERLEADERS

Front to Rear: B. Minekime, C. Wilson, P. Colvin, J. Haist, C. Phatiger

Edward Martin

Donald Wagner

VARSITY

This year Eden welcomed Coach Pacini, a fine football mentor who came here with a wonderful record. Although the won-lost column did not tally in our favor, Mr. Pacini succeeded in instilling the basic football ideals into his team and held sportsmanship as the greatest goal.

We feel that another season or two will show the results of this year's fine work.

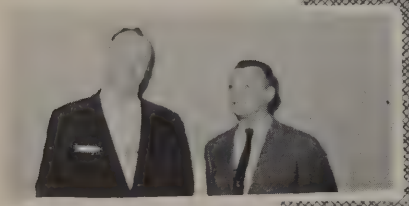

Coaches Gray and Pacini

William Engelhardt

Michael O'Day

First Row: T. Sroda, D. Law, T. Peck, L. Furman, B. Pontius, R. Peck, J. Crowe, G. Agle, W. Engelhardt, C. Ellis, Mr. Pacini. *Second Row:* Mr. Gray, W. Agle, G. Graovac, R. Zittel, D. Williams, G. Haenel, M. Looney, F. Schichtel, D. Wagner, D. O'Day, P. Kuppel. *Third Row:* J. Gearhart, R. Becker, P. Herdle, M. O'Day, P. Shepker, W. Brenneman, E. Martin, R. Williams, J. Jessop, P. Zittel. *Fourth Row:* D. Williams, M. Rayeur, P. Carpenter, R. Sallak, R. Willett, D. Morris, M. Benson, A. Shamblen, D. Meyerhoefer. *Fifth Row:* D. Allen, W. Cheney, D. Morris, D. Nehring, J. Hooker.

Robert Williams

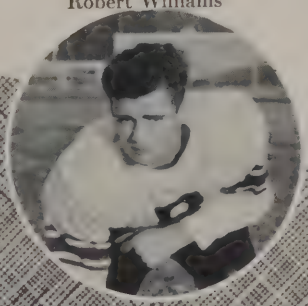

Bruce Pontius

FOOTBALL

We pause to honor, on this page, the Seniors who played their last year of high school football. Although some of these did not always see action on first squad, their faithfulness and spirit are symbolic of the players who do their best at all times and are not discouraged through lack of glory.

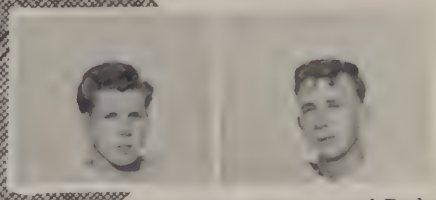

Co-Captains Pontius and Peck

William Brenneman

Robert Peck

the many pleasures

Coach Nelson

Dick Willett

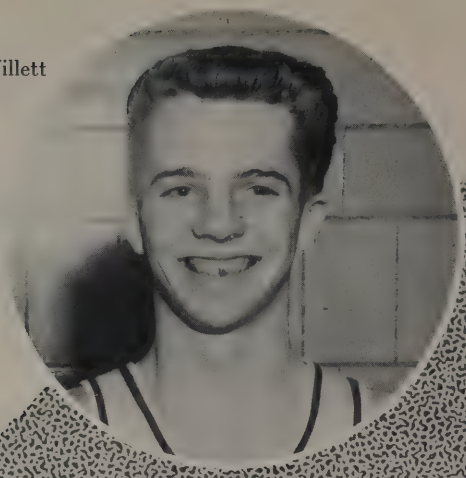

Glenn Nellis

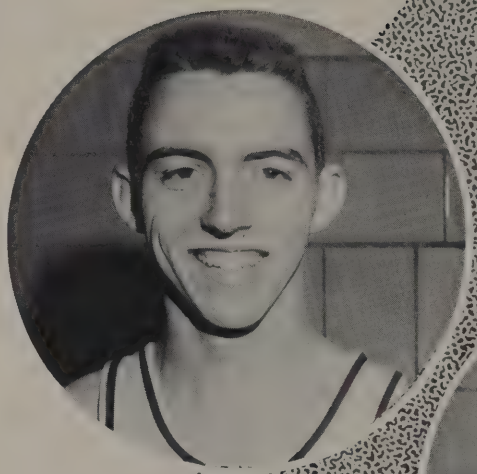

Bob Yager

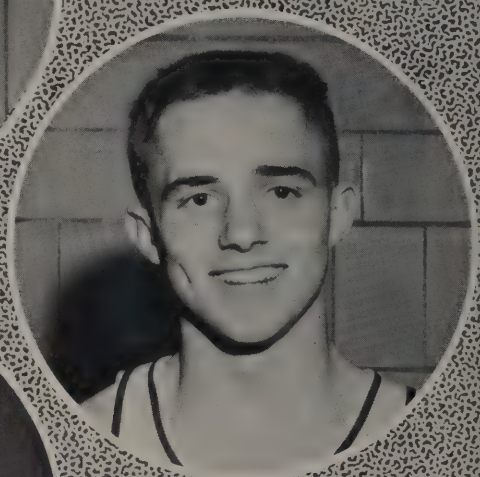

John Crowe

CHEERLEADERS: S. Cheney, H. Phatiger, C. Eckhardt, E. Anderson, P. Lutes.

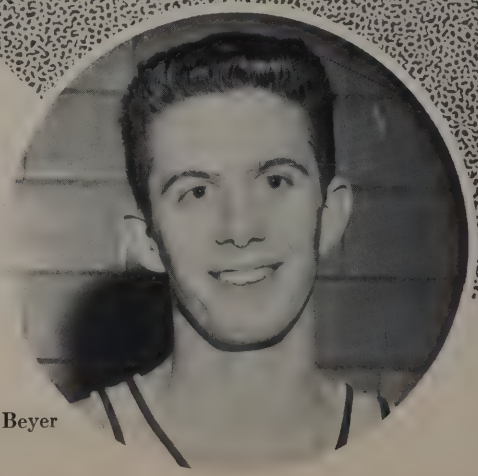

Ron Beyer

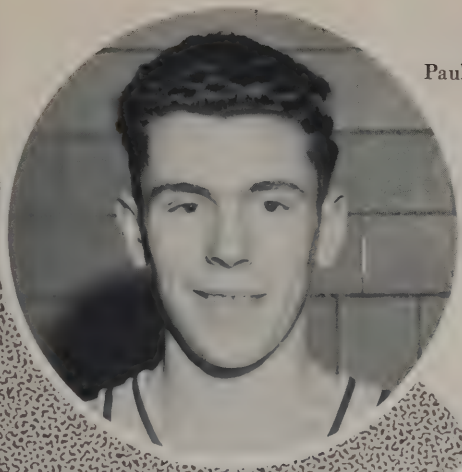

Paul Spence

Bob Peck

The Maroon Raiders finished a fairly successful season this year, defeated chiefly by the strong Sloan, Iroquois fives. The team scored heavily against their opponents and displayed fighting spirit and drive that should set an excellent example for next year's squad.

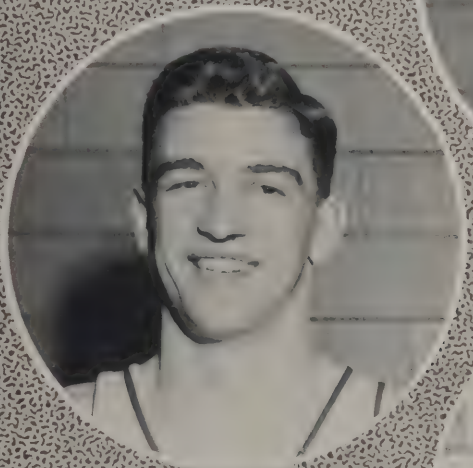

Dick Zulick

BASKETBALL

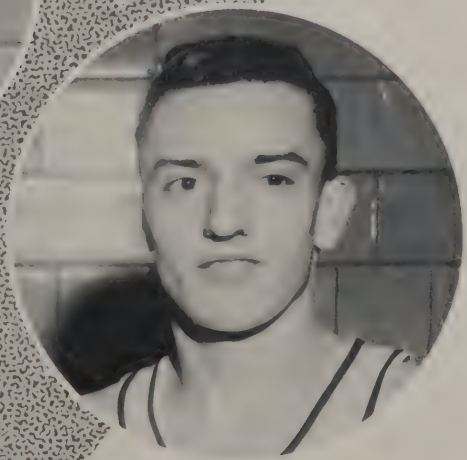

George Agle

First Row: Mr. Nelson, R. Geiger, R. Beyer, R. Peck, G. Agle, G. Nellis, M. O'Day. *Second Row:* H. Persinger, J. Crowe, R. Zulick, R. Yager, P. Spence, R. Willett, W. Cheney.

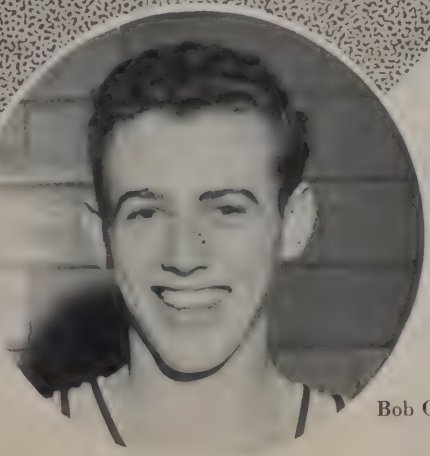

Bob Geiger

brought to us

JUNIOR VARSITY FOOTBALL

First Row: W. Agle, M. Rayeur, M. Benson, J. Jessop, W. Carpenter, T. Sroda, C. Bianchi. *Second Row:* R. Zittel, D. O'Day, G. Graovac, R. Sallak.

Coach Sturm

Despite a somewhat unsuccessful season the JV football team showed evidences of the spark and vitality necessary for a good varsity team. As we watched the boys in action, we realized that size was no determining factor in the team spirit. Pint-sized Jerry Wysocki showed just as much enthusiasm as big Mike Rayeur, and Roger Zittel served admirably as the team captain.

First Row: P. Zittel, D. Will, P. Brodzinski, R. Zittel, C. Bianchi, R. Chiavetta, A. Askew, G. Wysocki. *Second Row:* Coach Christensen, R. Sallak, D. O'Day, J. Bradley, W. Agle, J. Cassata, D. Meyerhoefer, J. Roeller, W. Carpenter, G. Graovac, Coach Sturm. *Third Row:* L. Blowers, D. Williams, P. Weller, R. Becker, M. Benson, M. Rayeur, J. Jessop, A. Shamblen, T. Sroda, G. Brockman, P. Kuppel.

First Row: Managers: P. Zittel and H. Beck. *Second Row:* W. Gerspacher, W. Agle, D. O'Day, R. Maltby, J. Stockner, R. Sallak, R. Zittel, R. Lucas. *Third Row:* T. Peck, R. Ash, R. Towns, J. Gearhart, M. Rayeur, C. Ellis, J. Dauer, G. Blodgett, J. Burgio, G. Graovac, Coach Christensen.

JUNIOR VARSITY BASKETBALL

A definite advantage of this year's JV basketball team was its height. Although the boys did not exercise this advantage quite to its full capacity, we hope they will improve their skill during the coming years. Regardless of the fact that they met with some defeat, they fought with courage and stamina. This spirit of determination should prove most beneficial to a better varsity team in the future years.

through participation

HONOR JACKETS

First Row: B. Gier, R. Salzman, P. Landahl, R. Knoll, N. Cotten, R. Bolton, G. Papich. *Second Row:* D. Gaylord, E. Schmittendorf, G. Zittel, D. Dole, J. Rinehardt, T. Dacey, R. Page.

GIRLS' AWARDS

First Row: C. Sibiga, J. Haist, E. Minekime, J. Sherman, N. Nellis. *Second Row:* P. Hammond, J. Cole, E. Gehl, B. Baird, J. Bley.

First Row: S. Gehl, C. Eckhardt, B. Minekime, M. Filipiak. *Second Row:* B. Feasley, J. Eisele, C. Kuppel, K. Lore, B. Pawlicki.

TENNIS

First Row: D. Wagner, R. Williams, R. Zittel, R. Kramer, Mr. Varco. *Second Row:* D. King, M. Looney, M. O'Day, T. Peck.

Eden's hope for victory on the tennis courts this spring hinges on the potential power of a relatively new team which started to show great progress last year under the able direction of Mr. Varco. Ted Peck and Roger Zittel proved themselves very able contenders as a doubles team and Eden is looking forward to even greater strength from this combination.

Another field of interschool competition was added to Eden's curriculum this year with the formation of a bowling team. Dick Wittmeyer distinguished himself with many good tallies.

BOWLING

C. Rockwood, R. Wittmeyer, R. Geiger, R. Lakely, M. Smith.

in athletic activity.

First Row: L. Haag, C. Schmitz, G. Nobbs, K. Blust, R. Willett, R. Sallak, R. Geiger, C. Bianchi, J. Stockner, R. Williams, A. Gerspacher. *Second Row:* W. Jones, N. Badina, W. Burkhardt, D. Morris, C. Ellis, D. Williams, W. Downey, W. Straker, D. Winkelman, H. Guillaume, R. Ash, Mr. Christensen.

BASEBALL

Last year's JV baseball team, pictured at the left, will form the nucleus of this spring's nine. Many of the outstanding stars of the '56 season — Knoll, Gaylord, and Dole — graduated, but some of the present seniors are distinguished veterans. Bob Geiger shows potential power as a pitcher with Len Law as the other half of the battery.

TRACK

Eden's track team distinguished themselves last year with an excellent record. George Zittel competed at West Point in a state meet, a coveted honor for an outstanding athlete. Several veterans from last year will be reporting this spring for what we hope to be another successful season.

First Row: W. Gerspacher, H. DeBois, P. Modica, J. Jessop, J. Kern. *Second Row:* H. Beck, J. Roeller, M. Horton, R. Maltby, B. Pontuis, R. Harpster. *Third Row:* G. Nellis, G. Agle, D. Barrett, R. Yager, R. Beyer.

GIRLS' INTRAMURALS SENIOR BASKETBALL: *First Row:* B. Feasley, P. Hammond, K. Lore. *Second Row:* E. Minekime, N. Nellis, J. Eisele, E. Gehl.

ATHLETIC COUNCIL: *First Row:* R. Harpster, Miss Palmer, J. Bauer, B. Minekime, J. Crowe. *Second Row:* Mr. Sturm, Mr. Pacini, Mr. Nelson, Mr. Hagen, Mr. Gassman, Mr. Gray, Mr. Christensen, Mr. Colamonico, Mr. Peck, M. O'Day, M. Looney.

Are you going to be an athlete or musician
Norman Moore

GYM TEACHERS: *First Row:* Mrs. Rothe, Miss Smith, Miss Palmer. *Second Row:* Mr. Hagen, Mr. Sturm, Mr. Moore, Mr. Schebeci.

We also learned

First Row: M. Eisele, J. Walker, P. Remiszewski, B. Page, C. Eckhardt, B. Minekime, C. Cole, K. Williams, B. Baird, B. Feasley, J. Agle, R. Agle, W. Voelz, L. O'Bryant.
Second Row: R. Ward, P. Miller, R. Swartz, J. Hooker, R. Ball, P. Kirst, D. Schumer, J. Schmitt, R. Campbell, G. Machmer, J. Partridge, R. Hale, D. Schacher, S. Gertis,

The Music Association of Eden Central School throughout the years has led a countless number of students toward a greater appreciation of the musical world.

Several bands, choruses, an orchestra, and an ensemble include some of the opportunities for Eden Central School students to increase their musical aptitudes. A competent staff of experienced teachers helps make this possible.

This year the Music Department staged an operetta under the direction of Mrs. Gangi with the assistance of Miss Moden. This achievement was proof of the commendable job being done by the Music Department.

A highlight of the band activities was a trip to Cornell University to play for the Cornell-Dartmouth football game. The band has also had several very successful concerts in which the increasing excellence of the band was noted by all.

of the satisfaction

L. Hardy. *Third Row:* J. Cohoon, C. Kader, E. Henris, R. Kader, J. Roeller, W. Agle, P. Herdle, R. Schmitt, A. Schmitt, G. Graovac, N. Morris, D. Allen, W. Cheney, C. Vara, R. Zittel. *Fourth Row:* R. Peck, J. Ormsby, D. Januszkiewicz, L. Johns, G. Agle, R. Yager, E. Peck, G. Johns, M. Rayeur, J. Jessop, W. Koch, E. Martin, D. Agle, J. Cole, J. Turton.

SENIOR BAND OFFICERS

President: Robert Peck
Vice-President: George Agle
Secretary: Beverly Minekime
Treasurer: Carol Eckhardt
Librarians: Elaine Henris
Judy Ormsby (not shown)
Set-Up: James Hooker
Roy Ward (not shown)
Instructor: Mr. W. Downey

that may

First Row: M. Mackey, D. Lilga, M. Howell, R. Haist, J. Howles, M. Agle, P. Kirst, R. Dahmer, G. Merchant, C. Mroz, S. Henry, M. Koubek, L. O'Bryant, D. Walker, K. Jackson, B. Page. *Second Row:* J. Quasny, E. Brusehaber, G. Bogardus, S. Swartz, M. Lomison, J. Walker, J. Thornes, P. Remiszewski, W. Voelz, C. Eye, S. Engel, R. Riefler, L. Ehmke, D. Yager. *Third Row:* J. Agle, J. Hooker, B. Page, K. Williams, D. Schacher, S. Gertis, M. Eckhardt, J. Partridge, R. Ward, S. Agle, L. Hardy, J. Franz, B. Smith, L. Found, R. Agle. *Fourth Row:* C. Care, C. Cole, R. Hale, G. Machmer, J. Schmitt, D. Allen, Ro Campbell, D. Januszkiewicz, J. Roeller, M. Guenther, C. Kader, R. Kader, R. Ball, R. Swartz.

TRAINING BAND

ORCHESTRA

First Row: R. Licata, S. Thornton, P. Williams, P. Green, J. Carter, G. Darling, R. Lapp, W. Riggs, J. Bertsch, M. Walker, M. Meyers, D. Schaffer, D. Salzler. *Second Row:* B. Baird, G. Brendle, G. Smith, T. Colamonico, G. Wysocki, D. Wilson, N. Lalic, D. Will, P. Mathien. D. Gos, S. Mann, V. Johnson, J. Agle, M. Persinger, J. Walters, D. Hilfiker, P. Price. *Third Row:* C. Cabral, P. Filipiak, R. Neuffer, A. Stevens, D. Pike, J. Rosenburger, A. Filipiak, R. Gould, S. O'Bryant, R. Gould, J. Burrows, L. Kiec, M. Will, C. Hammond, M. Colamonico, C. Nellis, B. Rich, M. Harwood.

be derived

First Row: S. Partridge, C. Mammoser, V. Shramm, J. Zells, B. Pawlicki, J. Kwilos, B. Stang, M. Brand, R. Tebo, S. Ventrone, N. Czerwinski, R. Zwack, J. Turton, K. Vadino, S. Spack, P. Sterlace, P. Metlinski, D. Hennessey. *Second Row:* M. Nehring, B. Ringer, D. Schneider, K. Euler, T. Bridges, E. Anderson, J. Eisele, P. Colvin, C. Wilson, M. Vara, L. Northrup, J. Hartley, M. Filipiak, C. Gehl, S. Todd, J. Horton, D. Kaminski. *Third Row:* B. Merchant, N. Blenk, M. Sheffield, A. Wrobleski, P. Curle, P. Lutes, H. Phatiger, K. Williams, B. Terhune, C. Scharf, R. Benker, J. Haist, D. Rice, B. Radziwon, A. Gnais, G. Merchant, P. Burgio. *Fourth Row:* J. Smith, M. Montgomery, S. Watson, J. Bley, C. Daly, V. Bolton, P. Hammond, S. Warren, C. Geiger, B. Maren, S. Halladay, F. Davis, E. Saar, C. Phatiger, B. Preston, D. Stark, A. Sessana, G. Nellis. *At Piano:* B. Baird.

GIRLS CHORUS

TRIPLE TRIO

First Row: J. Horton, B. Merchant, R. Benker, B. B. Radziwon. *Second Row:* F. Davis, J. Bley, J. Ormsby, S. Watson, P. Hammond. *At Piano:* Mrs. Gangi.

from good music.

First Row: G. Young, R. Hardy, P. Sauberon, G. Price, R. Thiel, J. Bauer, P. Rose, P. Miller, B. Preston, P. Case, K. Lore, P. Metlinski, S. Spack, A. Zells, G. VerHagen. *Second Row:* B. Pawlicki, P. Colvin, J. Smith, P. Burgio, J. Sherman, J. Hartley, J. Cohoon, S. O'Bryant, E. Minekime, D. Schumer, S. Patridge, G. Merchant, J. Horton,

MIXED CHORUS

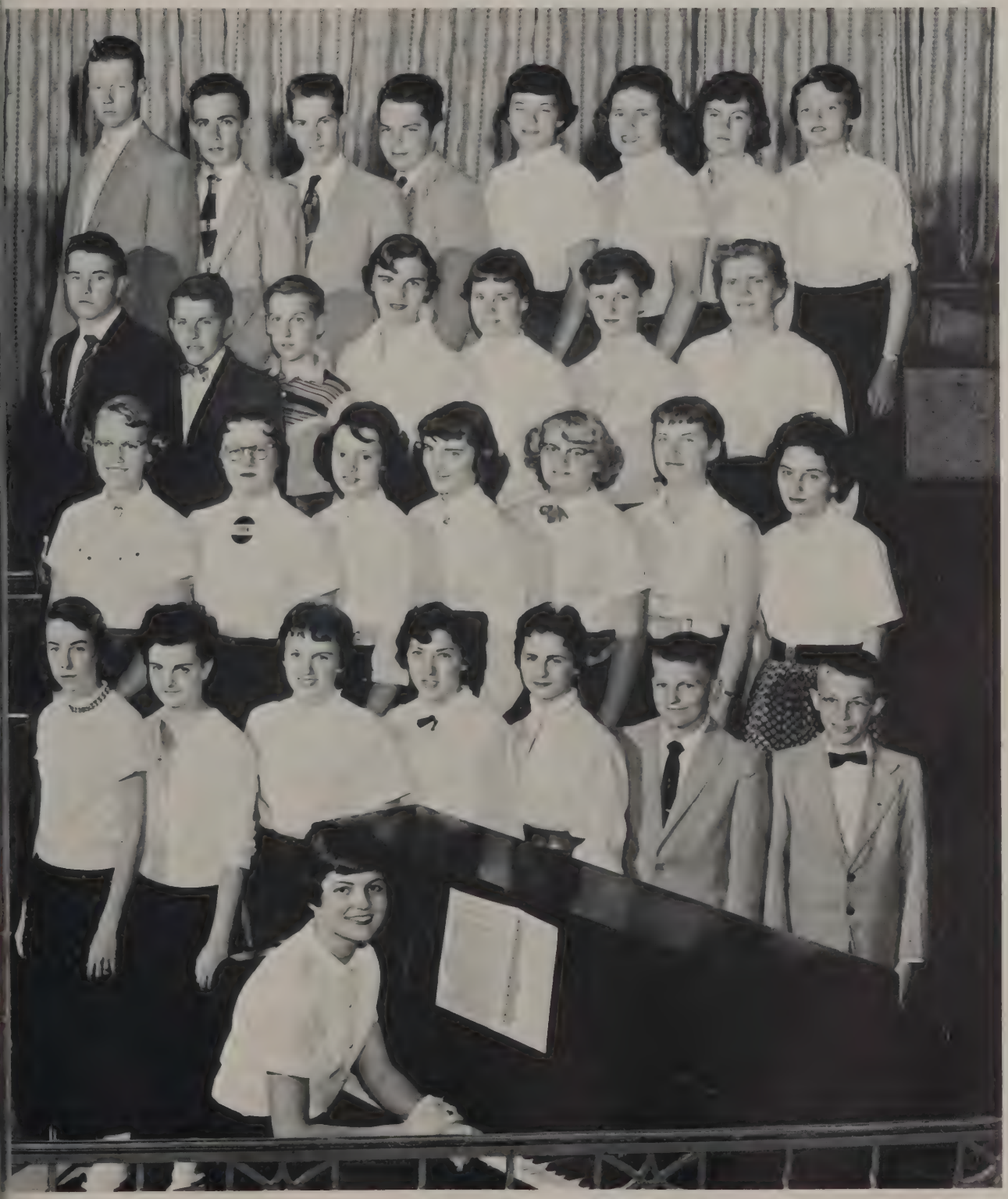

J. Eisele, S. Ventrone. *Third Row:* J. Becker, B. Radziwon, A. Fraser, E. Saar, R. Benker, K. Franz, D. Morris, D. Will, W. Hammond, P. Zittel, J. Jessop, N. Nellis, J. Haist, M. Nehring, B. Merchant. *Fourth Row:* R. Gould, L. Schacher, S. Warren, E. Gehl, T. Lewis, A. Bley, M. Horton, W. Brenneman, J. Bertsch, W. Gerspacker, H. Beck, W. Carpenter, J. Bley, C. Daly, R. Gould, C. Hammond. *At Piano:* P. Hammond.

Through our own services

Seated at table: C. Schmitz, E. Pepper, R. Wittmeyer, A. Schmitt, R. Schmitt, R. Geiger, F. Schichtel, G. Kelly, J. Kern, G. Haag, D. Schassar, G. Franz, E. May. *Standing:* J. Preston, T. Mroz, D. Winkelman, P. Niedermeyr, G. Rockwood, A. Shaw, M. Benson, M. Winter, D. Fox, L. Haag, L. Kwilos, H. Jans, J. Artmeier, A. Hoelscher.

FUTURE FARMERS OF AMERICA

FUTURE HOMEMAKERS OF AMERICA

First Row: K. Smith, J. Meyerhoefer, J. Fox, M. Colamonico, D. Kaminski, A. Dickey. *Second Row:* B. Pew, M. Owens, C. Mammoser, M. Huber, K. Vadino, M. Young. *Third Row:* P. Filipiak, D. Williamson, B. Baksa, M. Filipiak, D. Canny, P. Jordan, B. Witkowski, C. Shero, J. Adams. *Fourth Row:* A. Law, C. Kuppel, C. Sibiga, R. Rome, J. Ormsby, M. Blowers, S. Romano, J. Cahoon, J. Zynda.

First Row: W. Bianchi, D. Graovac, K. Willis, J. Skora, W. Voelz, J. Thomas, J. Bianchi. *Second Row:* N. Weller, S. Greeley, K. Terhune, D. Johnson, R. Vondell, R. Kelly, L. Yager, D. Kester, J. Meyerhoefer, W. Meader.

4-H CLUB

we benefited

BOOK STORE

C. Phatiger, L. Kaczmarek, J. Sherman

First Row: J. Schasser, J. Mackey, W. Cheney, H. Beck, D. Morris, J. Sauberan, N. Weller. *Second Row:* J. Zittel, C. Merlino, P. Lutes, D. Allen, H. Wilson, D. Hughes, A. Bley, R. Vondell, Mr. Collard. *Third Row:* D. Preischel, R. Koubek, J. Persinger, R. Stickney, J. Niedermeyr, C. Rockwood, W. Straker, M. Benson, R. Towns.

AUDIO-VISUAL AIDS

LIBRARY STAFF

First Row: B. Baksa, Jean Hartley, J. Bauer. *Second Row:* J. Horton, Mrs. Greenwood, L. Schacher, Mrs. Vellum, B. Merchant.

by encouraging

Miss Moden, N. Sealy, R. Zwack, J. Haist, C. Wilson, N. Czerwinski, F. Lisowski.

DRAMATICS

Miss Heather Moden, a drama specialist, joined our teaching staff this year and brought new life to our stage productions. A new class in Drama was introduced, and under her guidance, two one-act plays were presented in January and a three-act play in the spring. Miss Moden also helped with the directing of the operetta, "The Red Mill."

First Row: R. Zwack, C. Eckhardt, C. Wilson, J. Zells, L. Northrup, N. Czerwinski. *Second Row:* P. Lutes, D. Schneider, N. Sealy, B. Maren, Miss Moden, P. Curle, M. Shamblen, S. O'Bryant, C. Merlino. *Third Row:* V. Bolton, J. Roeller, H. Guillaume, S. Jakiel, F. Lisowski, W. Brenneman, C. Jensen, A. Bley, R. Harpster.

PUBLICATIONS

EMBERS—

The Embers this year has been dedicated to the theme of "Crossroads"—a momentary pause in our lives when we must decide which road we are to choose.

We have tried this year to present something new in the yearbook idea and hope that you will enjoy it for many years to come. Many long hours have been spent in the publication of this book—in its planning, lay-out, literary work, photography and subscriptions.

We wish to thank all those who have worked untiringly for this publication even though space prohibits individual recognition.

E. Minekime
Editor-in-chief

R. Kaufman
Business manager

W. Brenneman
Photography editor

S. Jakiel
Lay-out editor

N. Nellis
Typing editor

R. Peck
Circulation manager

P. Hammond
Associate editor

J. Eisele
Literary editor

C. Scharf
Advertising editor

L. Kaczmarek
Tower editor

TOWER—

The Tower—Eden Central School's newspaper—has traveled a rather rocky path this year due to lack of student interest. However, we wish to recognize Lucy Kaczmarek and her editors for trying to keep the newspaper alive.

These classmates paved

STUDENT COUNCIL

Student Council is not only the governing student body in Eden Central School but also the spokesman for the students in working with the administration on any and all problems. Both groups have been constructively aided through this voice of the people. Glenn Nellis has done a splendid job as president, and has been ably assisted by John Crowe, vice-president, and Diane Agle, secretary.

First Row: J. Potter, B. Feasley, J. Crowe, G. Nellis, D. Agle, B. Minekime, M. Anderson, D. Gehl. *Second Row:* R. Zittel, B. Baird, W. Brenneman, R. Geiger, R. Peck, G. Agle, J. Gearhart, C. Hammond, P. Curle, H. Phatiger, P. Meyer.

First Row: C. Eckhardt. A. Fraser, S. Watson, B. Feasley. *Second Row:* P. Zittel, W. Cheney, C. Bianchi, A. Gerspacher. *Third Row:* W. Gerspacher, L. Furman, R. Towns, D. Barrett, E. Martin, L. Law, D. Williams.

MONITORS

The monitors, a branch of student government, aid in solving the traffic problem created when several hundred students start in all directions when passing between classes. They compare in duties to the cop on the corner and have the responsibilities, honor and authorities of such persons.

STUDENT

STUDENT COURT

Student Court, with Judge Bill Brenneman, Attorneys Peck and Engelhardt, and Secretary Colvin, deal out justice to students who have disobeyed the self-imposed student laws set forth by the Council. Offenders are few, but the court has been a very influential factor in keeping law and order in our school.

R. Peck, W. Brenneman, W. Engelhardt, P. Colvin and unidentified student.

First Row: W. Ackerman, C. Colvin, M. McNell, G. Messer, J. VerHagen. *Second Row:* J. Hammond, R. Chittenden, J. Potter, W. Guenther, D. Johnson, R. Johnson.

SAFETY PATROL

As faithful as the Pony Express riders of yesteryears, these young lads of the Safety Patrol brave wind, rain, snow, sleet and blizzards to help safeguard the lives of our young people on their way to school. Yet they do this with little recognition or glory, satisfied with the fact that they are doing a wonderful duty for our citizenry.

through—

C. Jensen

J. Blasz

R. Peck

W. Brenneman

SCHOLARSHIP

LEADERSHIP

These members of Eden's chapter of the National Honor Society were chosen because they best upheld the Society's goals of Scholarship, Leadership, Character, and Service. This Society is responsible for all service drives such as Red Cross, March of Dimes, and Veterans' Benefits. The officers of the National Honor Society are: Phyllis Hammond, President; Robert Peck, Vice-President; Patricia Colvin, Treasurer; and Elaine Henris, Secretary. Their able advisor is Mrs. Brenneman.

CHARACTER

SERVICE

Eden National Honor Society

P. Colvin

P. Hammond

E. Henris

E. Minekime

We fondly remember—

WARD TERWILLIGER

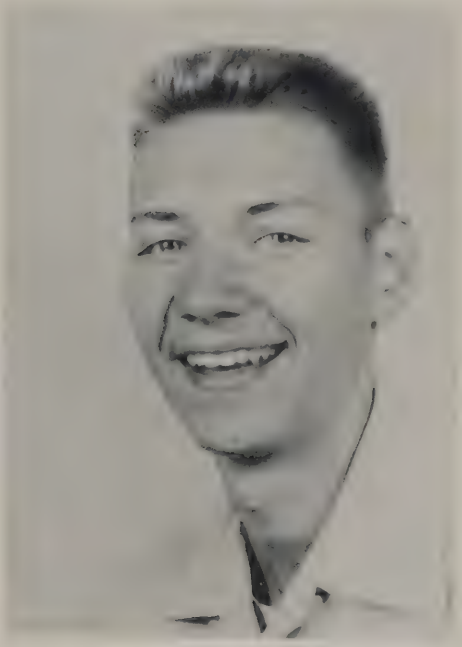

JAMES MILLER

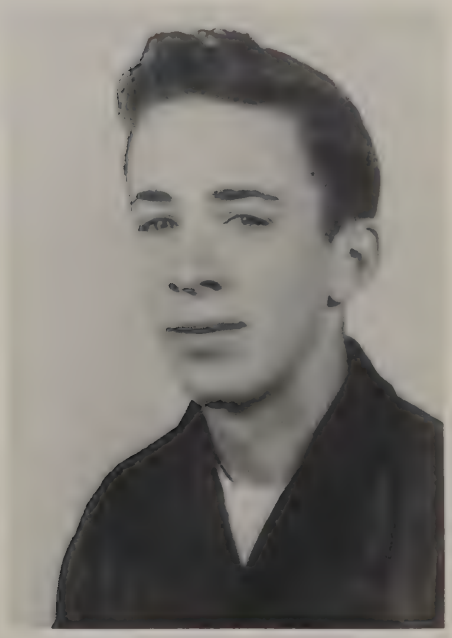

who were formerly members of our class.

Now we are at

Marvin: It's been fun having you both as a school-mate and a friend outside of school. SAY hello to your mother & FATHER for me. Finally Best of Luck always. Remember = the most important factor in life is the way in which you live it.

Glenn

GLENN R. NELLIS
Glenn—a quiet tongue shows a wise head—Glenn was elected president of the Student Council for this year, the highest honor given to any member of the senior class. Therefore, we wish to salute him for the outstanding achievement and the excellent manner in which he has accepted the responsibility.

ALBERT J. SMITH—a member of the senior class but no picture available.
Jack . . . what he wants to get out of school is himself.

CLASS OFFICERS

President: Robert J. Geiger
Vice-President: Evelyn J. Minekime
Secretary: Rosella I. Thiel
Treasurer: Julia M. Blasz

ROBERT J. GEIGER
Gitch—the guy with the everlasting smile

ROSELLA I. THIEL
Rosie—better I be small and shine than big and cast a shadow

EVELYN J. MINEKIME
Ev—capable leader with a friendly smile

JULIA M. BLASZ
Julie—quiet but effective in her ways

where

GORDON W. JOHNS
Gordie—plays a mellow sax

NINA J. BIANCHI
Nina—take life seriously, and what's it worth

JOHN J. STANG
John—a guy who gets along with everyone

KATHLEEN A. LORE
Kathy—too nice to be forgotten

we must make

CAROLYN L. SCHARF
Carol—an innocent looking case of dynamite

RONALD R. KAUFMAN
Coz—like the wise old bird, often seen but seldom heard

PATRICIA M. COLVIN
Pat—absence makes the heart grow fonder

WILLIAM E. BRENNEMAN
Bill—behind a quiet manner lies a quiet heart

our final

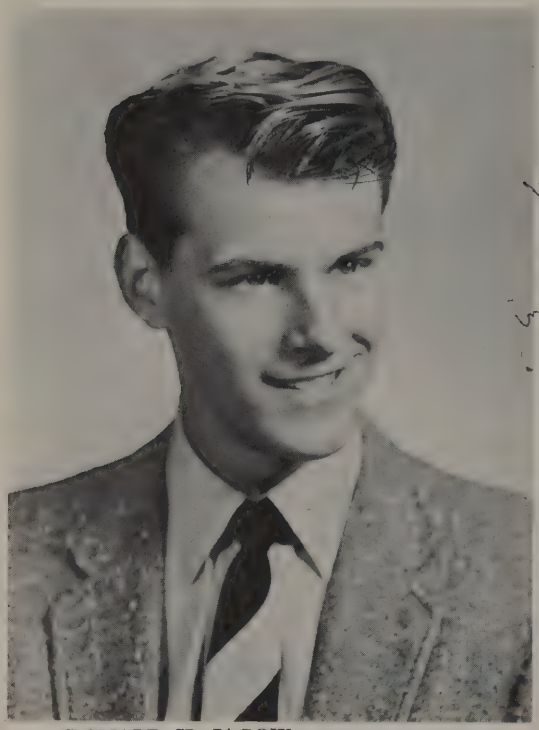

RONALD H. JAGOW
Ron—pleasing personality and oh, so nice

Marvin,
Hope you have as much fun
in school as I have had. Be good
and Good luck
Judy

JUDY R. EISELE
Judy—variety is the spice of life

RICHARD D. ZULICK
Caesar—don't do today what can be put off 'til tomorrow

NATHALIE J. CZERWINSKI
Nat—quiet, but beware

decision

ANTHONY F. CHIAVETTA
Tony—Bar-B-Q incorporated

NANCY L. NELLIS
Nan—never a dull moment

GEORGE CASTLE
George—always around but never conspicuous

ELAINE C. HENRIS
'Laine—her kingdom for a horse

as to

STANLEY B. JAKIEL
Stan—Charlotte, Charlotte, wherefore art thou Charlotte

BETTY R. MERCHANT
Betty—Mrs. Gangi's right arm

RUTH F. BENKER
Ruthie—a cute bundle of fun

THOMAS N. LEWIS
Louie—his ambition is to get ambitious someday

GEORGE M. SCHWANZ
George—a real live wire

DOLORES A. SCHUMER
Dee—likes to mix business with pleasure

NANCY L. SEALY
Nancy—a likeable scatterbrain

WILLIAM E. ENGELHARDT
Schnook—very conscientious worker

we shall follow

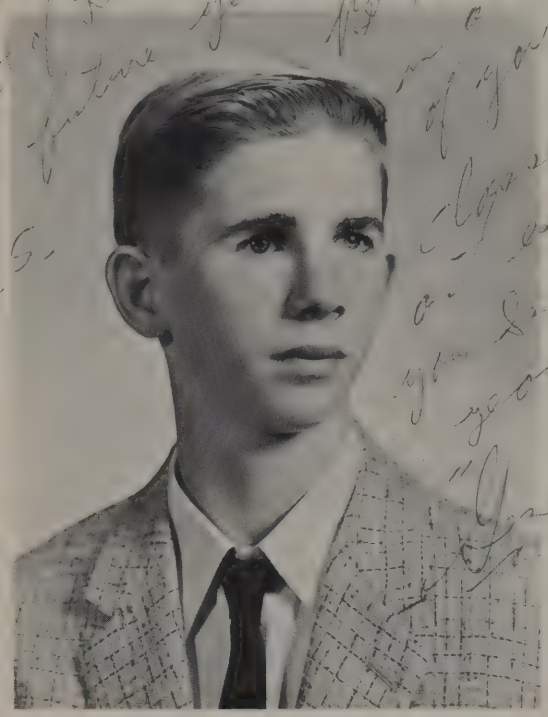

EUGENE P. STEGMEIER
Gene—serious and gay, he goes his way

JUDITH C. HORTON
Judy—sews a fine seam

CHARLOTTE M. JENSEN
Char—99 99/100% scholar

BARBARA A. RADZIWON
Barbie—my life is one great love

through our lives.

CHARLAINE PHATIGER
Char—a friend to brighten up the day, not too solemn, not too gay

SANDRA J. SPACK
Sandy—unpredictable but very nice

EDWARD H. MARTIN
Big Ed—shy, but, oh my

Hiaro...
Best of Luck
in your future
at E.C.S.
Really
greatest
and they
really
stay by.
Best wishes
Barbie

BARBARA M. PAWLICKI
Barbie—What can I do; it's my major

We have been led

SHIRLEYANN E. WARREN
Shirl—I believe in laughing

PATRICIA A. ROSE
Satch—quiet like a bull in a china shop

PHYLLIS A. HAMMOND
Ham—absent-minded professor

ROBERT W. LAKELY
Bob—says little but thinks much

but now

LUCY L. KACZMAREK
Lucy—genuine journalist at heart

LEONARD J. LAW
Zeke—ambition and I are not friends

PHYLLIS J. WALTERICK
Boots—always smiling, always gay

ELAINE M. GEHL
Elaine—a cute little redhead

in gratitude

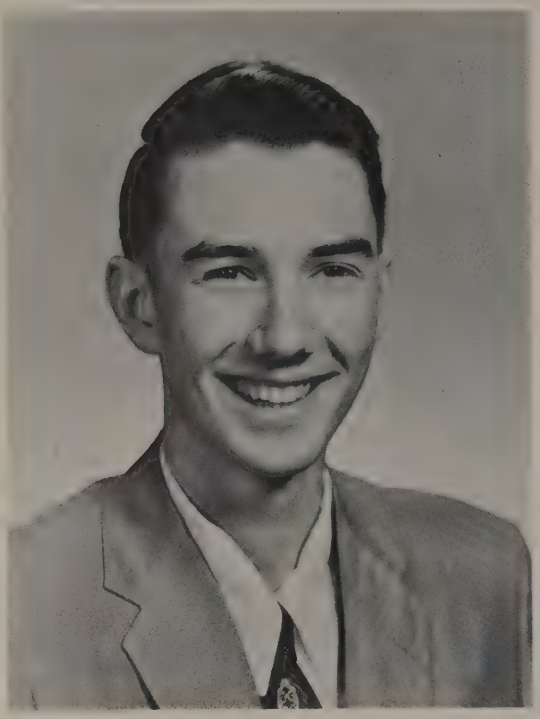

DONALD G. KING
Rex—a quiet boy, a nice friend

JUDITH E. SMITH
Judy—good example is the best sermon

ELIZABETH A. WITKOWSKI
Betty—I live on the sunny side of the street

RICHARD J. WITTMEYER
Rich—the man with the green thumb

we must

ROBERT M. PECK
Elmer—blue-eyed romeo

CAROL L. WILSON
Carol—how 'bout that smile

ROSEMARIE E. KADER
Rosie—I'll hitch my wagon to a star

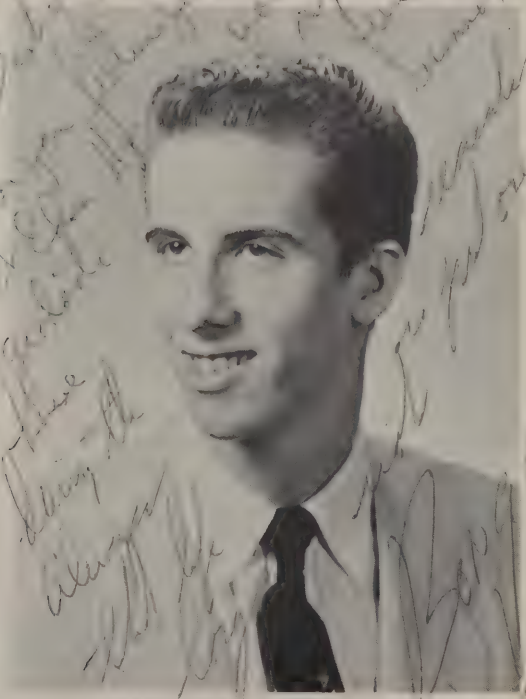

MAYLON M. SMITH
Bongo—life is just one long riot

MARY JO LANDAHL
Jo—loud noises come in small packages

NORBERT A. PREISCHEL
Norb—quiet as a church mouse

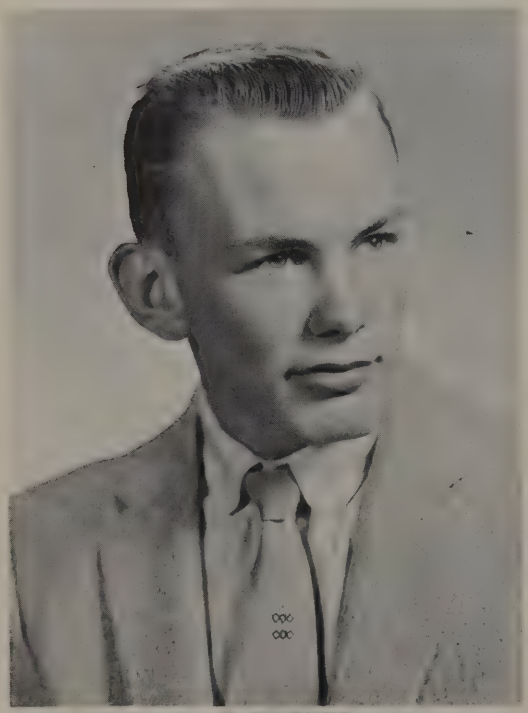

DONALD D. WAGNER
Don—not so noisy but far from glum

MARSHA A. SHAMBLEN
Mush—a regular occupant of the business department

others

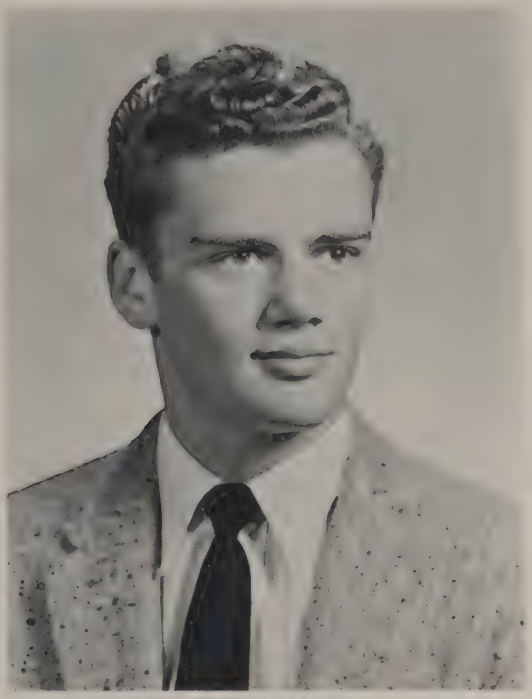

ROBERT S. WILLIAMS
Willy—there's a Ford in his future

JOAN H. FRASER
Joanie—frequently crosses the border

GAIL L. PRICE
Gail—even dynamite comes in small packages

BRUCE E. PONTIUS
Poncho—the green little chemist

on the road

RONALD W. BEYER
Big Ron—the great master mind

CAROLINE A. DRISCOLL
Honey—calm, cool, cute, and collected

PRISCILLA CASE
Pris—an easy-going gal

MICHAEL J. O'DAY
O'Toole—Mr. Ivy League

of life.

JoANN G. DiMARIA
Jo—love and marriage

ALLEN J. SCHMITT
Al—good looking trumpet player

BARBARA A. FEASLEY
Feas—an explosive little tidbit

DENNIS J. MEYERHOEFER
Denny—building is his future

Eileen Saar
Eileen—life of the party

YEARBOOK PATRONS

Briggs Pharmacy, Hamburg, N. Y.
Hamburg Radio and TV
Atlas Men's Store
Seider's Liquor Store
Hamburg Shopping Center
Pearl's Dress Shop

Senior Memories

Cozy Couple

Flight Sgt. Peck

After the ball was over

Two late birds

Pajama girls

Floored?

Stareyes

Bowl 'em over

The Three Bares

Acute case

Sleeping Beauty

Ulcers?

Losing face?

Sour grapes?

Smile a-while

The Country Girl

MARY DEMERLEY

DON SCHACHER

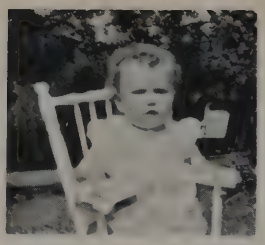
SARA AGLE

PATTY PRICE

KATHY ANDERSON

PEGGY LOMISON

JANET ROCKWOOD

MARGARET ECKHARDT

JOYCE RICHARDSON

ZOE WAITE

CAROL NELLIS

SANDRA WELLER

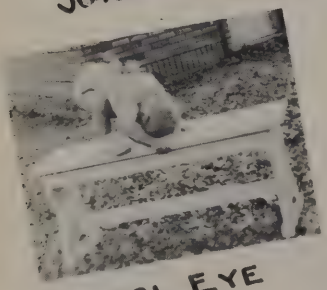
CAROL EYE

SUZANNE HENRY

SANDY NELLIS

MARILYN POTTS

WESLEY ROGERSON

Congratulations
to the Class of 1957
from the
Seventh Grade

BETH BATES

MEADY'S FAVORITE

RICKY, YOU DOLL!

THREE MUSKATEERS

THE GANG

NO,000,000,000

WHAT!!!

HANK RICKY JIM

COMPLEMENTS OF THE 8TH GRADE E.C.S.

SAVE SOME FOR ME

DON'T FENCE ME IN

TRACK STARS

OH DADDY OH

YE OLD KENTUCKIAN

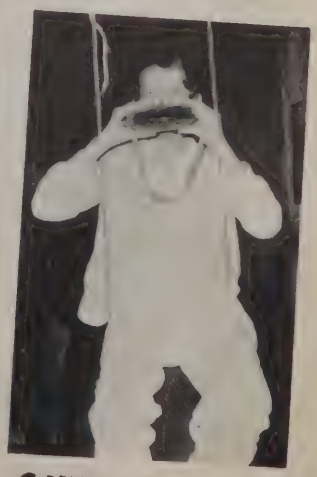

GUZZLE GUZZLE HICK!!!

Keep up the good work Mary. Lets get in bed soon! D. Downey

Mr. Bernard, Miss Witzleben, Mr. Ball.

J. B. Gassman

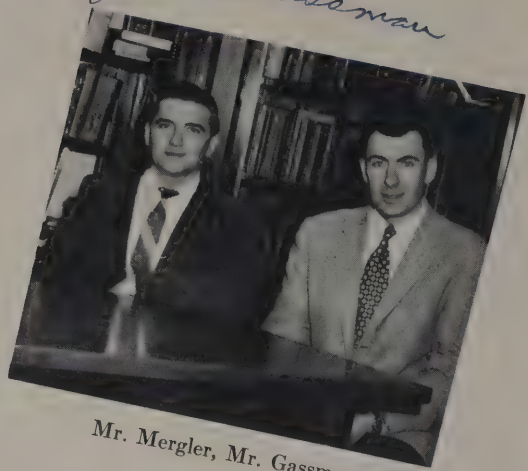

Mr. Mergler, Mr. Gassman.

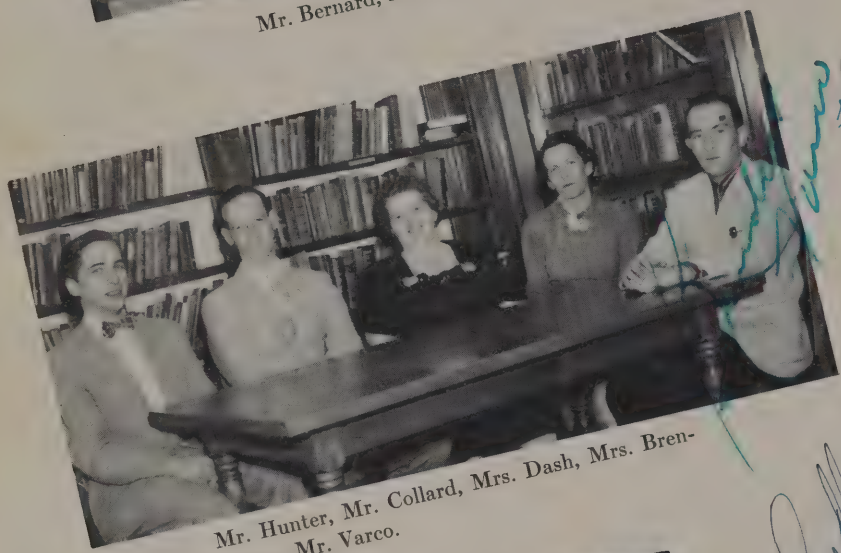

Mr. Hunter, Mr. Collard, Mrs. Dash, Mrs. Brenneman, Mr. Varco.

Pam Munro

G. Gangi

Mrs. Munro, Mrs. Gangi, Mr. Downey.

John Hamilton

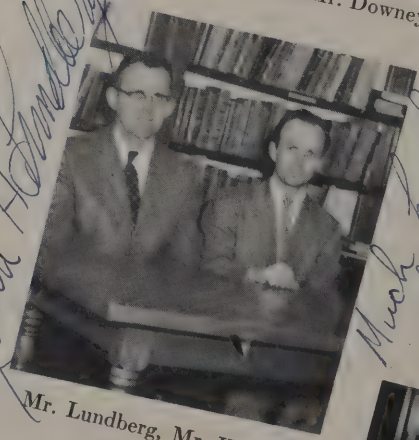

Mr. Lundberg, Mr. Haug.

Good Luck in the future D. R. Haug

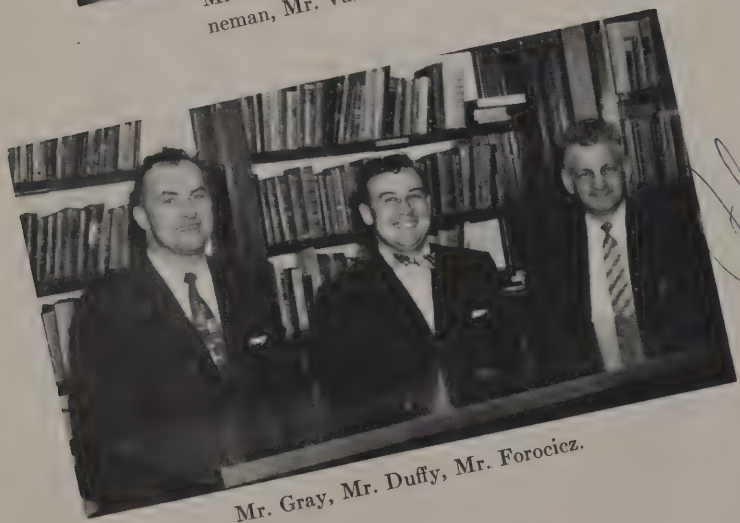

Mr. Gray, Mr. Duffy, Mr. Forocicz.

Mrs. Hoffman.

Miss Collins.

HIGH SCHOOL FACULTY

Eleanor Hammond

Mrs. Hammond

Miss Moden

Mr. Nelson

Mrs. Conklin

Mr. Christensen

Mr. Munger

Edward S Munger

Mrs. Trask

Mr. Fregelette

Mrs. Greenwood

Mr. Pacini

Mrs. Funch

Isabelle B Funch

Compliments of

RANDALL

INSURANCE

AGENCY

In HAMBURG

IT'S

HABERER'S

for Swept-Wing Dodge

and "1960" new Plymouth

Compliments of

NOBBS TRACTOR AND FARM SUPPLY CORP.

Eden, N. Y. Eden 4014

Ford Tractors and Equipment

Compliments

of

WITTMEYER HOTEL

East Eden Eden, N. Y.

BRAYMILLER'S BOWLING LANES

39 Buffalo Street

Hamburg, N. Y.

Good Food and Refreshments *Fine Place to Bring the Family*

Phone EM 9837

Compliments

of the

CLASS OF 1960

Compliments of

HARRIGER'S BAKERY

Shopping Center Hamburg, N. Y.

STEFFAN-KORST

Chevrolet

Sales and Service

Hamburg New York

Compliments of

ROBERT MAIER

Eden, N. Y.

Weiss-Ferraro Eden Valley Nursing Home

Owned and operated by Mr. & Mrs. Howard E. Jagow

The Weiss-Ferraro Eden Valley Nursing Home, located on the North Boston Road, affords a one floor completely fire proof protection building. Its homey atmosphere is enjoyed by many patients accustomed to similar surroundings in years gone by. All standards of the Erie County and New York State Health Laws are strictly adhered to and one can be assured of receiving the best care expected.

AGLE'S FARM MARKET

Fresh Fruits and Vegetables

"We Grow Our Own"

Gowanda State Road

Eden 4290

Photographs THE HEART OF YOUR YEARBOOK -

TO PRODUCE AN OUTSTANDING YEARBOOK IS IMPOSSIBLE WITHOUT AN OUTSTANDING PHOTOGRAPHER.

Varden

Your Official Yearbook Photographer

BEST WISHES

to the

Graduating Class of 1957

from

your

EDEN CENTRAL SCHOOL

+

PARENT-TEACHERS ASSOCIATION

HOWELL CHEVROLET

Chevrolet Sales and Service

Towing Service

Eden, New York

Telephone 3511

Compliments
of

ROTARY CLUB

Compliments of

CRISP'S

FLORIST
AND GREENHOUSES

Compliments
of

EDEN
BOWLING CENTER

Phone 4015

GERALD HAAG

East Eden Road

Eden, N. Y.

Electrical — Plumbing — Heating
Appliances — Freezers

Whirlpool Laundry Equipment
and Norge Appliances

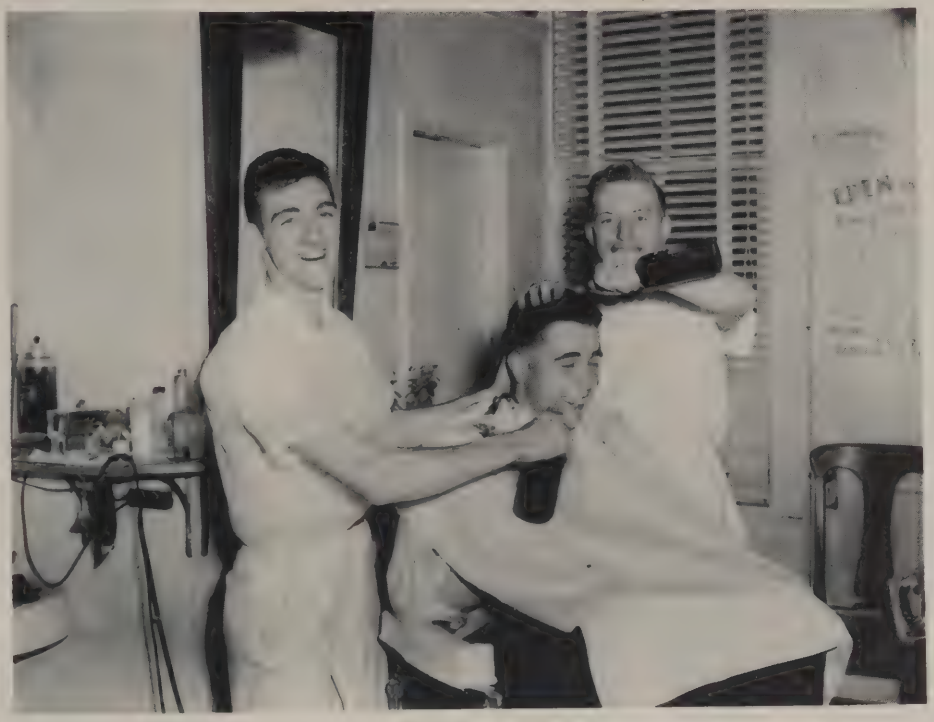

Compliments of Klein's Barber Shop

Compliments of

EDWARD M. MILLER

Plumbing and Heating

N. Main Street

Phone: Eden 3279

Compliments of

HOWELL'S FLORIST

Compliments of

PALMERTON AGENCY

Eden, N. Y.

INSURANCE
Jay G. Palmerton

REAL ESTATE
Elton C. Palmerton

Compliments of

DAVID C. LAING FUNERAL HOME

Ambulance Service

West Church Street

Eden, New York

RICHARDSON MILLING CO., INC.

"Down by the Tracks Since 1901"

Telephones: EM 3511 – Enterprise 9175

Feeds — Seeds — Fertilizers
Lawn and Garden Supplies — Everything for Your Pets
Wild Bird Feed by Audubon

Hamburg, N. Y.

The Rexall Store Eden 3301

MONELL'S EDEN DRUG STORE
Prescriptions

COSMETICS – SCHOOL SUPPLIES
HALLMARK GREETING CARDS
GIFTS AND TOYS
MONOGRAMMED STATIONERY
AND CARDS

Compliments

of

ROELLER'S HOTEL

Compliments

of

PAGE–HARMS OIL COMPANY

Compliments

of

FRANK N. WINTER, INC.

Eden, New York

"It will pay you to pay us, to pay you."

Main and Roswell Eden, New York

Compliments

of

LAING'S MILL

VIC SCHRADER TIRE SERVICE

Recapping — Vulcanizing — Repairing

Road Service

Phone EM 6009

E. Eden, New York

J. WINEGAR & SONS, INC.

Paints — Glass — Housewares
Hardware

Stewart F. Eisele, Prop.

Phone: TR 0094

2465 Seneca St.
Buffalo, N. Y.

JAMES C. MILLER

Decorating

Eden New York

Compliments of

EDWARD M. WEINAR

AND

JOHN N. WEINAR

GUENTHER'S RED & WHITE

Complete Food Market

Phone 3311

Compliments of
Eden Office

THE MARINE
TRUST COMPANY
of Western New York

Eden, New York

Member of Federal Deposit Insurance Corporation

Compliments of

MILLER AND KNOLL

Congratulations to the Class of 1957

SETLOCK'S TYPEWRITER

SALES — RENTALS — REPAIRS

2048 Union Road, Gardenville

West Seneca 24 New York

HEARTY CONGRATULATIONS TO THE SENIORS OF '57

from

SMITH AND KOCH HARDWARE

Electrical Appliances

★ ★ ★

Plumbing and Heating

★ ★ ★

Sheet Metal Work

Phone 3222 Eden, New York

Congratulations

to the

GRADUATING CLASS OF 1957

LARRY OGNIBENE

Eden, New York Insurance

WEST-HERR MOTORS, INC.

Largest Ford Dealer in Hamburg

EM 5640 Hamburg, N. Y.

Compliments of

THE TOWN SHOP

Eden, N. Y.

YARN – CARDS – GIFTS

Compliments of

EDEN LIQUOR STORE

"Headquarters for Wine and Liquor"

Main Street Eden, N. Y.

Eden 4622

E. J. BIEGER

Plumbing and Heating

Parker Road Hamburg, N. Y.

EM 1721

Compliments of

ENGEL SIGNS

THE BEAUTY MARK

Is the Mark of Beauty

32 Main St. Hamburg Ph. EM 9873

Mae Haley – Owner and Operator

Marjorie Berry – Operator

Specialists in the Beauty Field for the Discriminating Woman

CENTRAL SERVICE

Prop. Chuck Burdick

Lubricating Minor Repairs

Car Wash Wheel Balancing

Compliments of

McFARLAND'S LIQUOR STORE

47 Buffalo Street

Hamburg, N. Y.

BEAUTIFYING YOUR NEIGHBORHOOD

Aluminum:
Windows
Doors
Awnings
Railings

Aluminum Products Company of Eden

Gowanda State Road

Ph. EM 3679 R. M. Holehouse, *Prop.*

Compliments of

EDWIN A. MINEKIME

Phone: Eden 4234

EDWIN F. HORTON

Acetylene Cutting

Acetylene and Electric Welding

Hemlock St. (Cor. West Avenue)

Eden, New York

Compliments of

MARGARET ANN'S BEAUTY SHOP

Main Street, Eden, N. Y.

Ph. Eden 4618 Closed Wednesday

OLNEY & CARPENTER, INC.

Packers of

Fancy Fruits and Vegetables

Eden, N. Y.

CONGRATULATIONS

TO THE

CLASS OF 1957

JACK M. SMITH, Insurance

Above the postoffice Phone 3566

SWISS – DAIRY – LIMBURGER BRICK

Eden's Famous Cheese

EDEN SWISS CHEESE FACTORY

Eden, N. Y.

Lester F. Rupp Ph. Eden 3344

SHOES FOR ALL THE FAMILY

EMERLING'S SHOE STORE

15 Main Street Hamburg, N. Y.

Phone EM 1636

Free Parking in Rear of Store

Agency Established 1864

JACOB HAUCK & SON

Dependable Insurance

8 Main Street (Near Buffalo St.)

Hamburg, N. Y.

HAROLD'S MARKET

Choice Meats

Eden, N. Y. Phone 4414

Compliments of

VARA'S DRY CLEANING

53 Clark Street

Hamburg, New York

ANN R. SCHARF

Secretarial, Bookkeeping Service

Notary Public

Sisson Highway Eden, N. Y.

Phone EM 2115

KELSEY'S HAMBURG FOOD MARKET

226 Lake Street Hamburg, N. Y.

Phone EM 1013

Our 31st Year of Dependable Service

HESS BROTHERS, FLORISTS

Deliveries to the Lake Shore and All Surrounding Towns

Phone EM 3355

28 Main Street Hamburg, N. Y.

FOGELSANGER FUNERAL HOME

Donald M. Demmerly

250 Long Ave. at Lake Street

Hamburg, N. Y.

CASTIGLIA JEWELRY AND MUSIC CENTER

Diamonds — Watches — Silverware

Musical Instruments and Supplies

Repairs

8 Buffalo Street Ph. EM 4583 Hamburg, New York

HAMBURG APPLIANCE COMPANY

General Electric Appliances

Television

57 Buffalo Street Ph. EM 5284 Hamburg, New York

Harvey Cole Walter Zimmerman

CONGRATULATIONS

CLASS OF '57

FOR EVERYTHING IN SPORTS

DICK FISCHER STORES

699 Main St.
Buffalo, N. Y.

44 Main St.
Tonawanda, N. Y.

Thruway Plaza
Harlem and Walden

221 Falls St.
Niagara Falls, N. Y.

NAGLE LUMBER COMPANY

LUMBER AND MILL WORK

Phone 3722 Eden, N. Y.

Real Estate

VILLAGE AND COUNTRY HOMES

Sipprell Bros., Inc.

318 Buffalo St.
Hamburg, N. Y.

Phone
EM 1592

EDEN FOOD TOWN MARKET

Main and Pleasant

Groceries, Meats, Beer, Pop, Fruits and Vegetables

We Deliver *Phone Eden 8887*

EDEN FLOOR COVERING

N. Main St., Eden, New York

Phone Eden 3868

VALSPAR PAINT WALLPAPER

FORMICA COUNTER TOPS

WALL TO WALL CARPETING AND RUGS

LINOLEUM, WALL COVERINGS

ASPHALT FLOORING

PLASTIC AND STEEL TUBING

Compliments of

E. H. BLEY

BEST WISHES
TO THE CLASS OF 1957

L. A. MONROE, INC.

General Contractor

269 Hinman Avenue

Phone RI 7338

CONGRATULATIONS

to the Graduating Class of 1957

We extend our very best wishes for
your success in the coming years.

THE PEOPLES BANK OF HAMBURG

43 Main Street

Hamburg, New York

Member Federal Reserve System

Federal Deposit Insurance Corp.

Compliments of

KEN'S DAIRY
AND
DAIRY BAR

Compliments of

YOUR FRIENDLY FORD DEALER

*

S. S. WILLIAMS

Compliments

E. M. STOREY, JEWELER

Jewelry — Watches — Repairs

Phone 4552 Guaranteed

COUNTRY SAUSAGE KITCHEN

Home of delicious
home-made sausage

NONE BETTER

Sisson Highway Eden, N. Y.

Phone UN 3338 UN 3886

SPORTING GOODS

AL DEKDEBRUN
Hobby Craft

Falls Blvd. Plaza
Niagara Falls Blvd. & Sheridan Dr.

W. A. Hillwig

F. L. Boyer
Optometrists

89 Buffalo St. Hamburg, N. Y.

Complete Musical Service

HICKEY'S MUSIC STORE

330 E. State Street

Ithaca, N. Y.

NORTH COLLINS
LUMBER COMPANY

"Everything for Building"

North Collins, N. Y.

Ph. 3322

PETER PAN BEAUTY SALON

910 E. Eden Road

1¼ Miles from Main Street, Hamburg

Lustrous Permanents
Individually Styled to
Your Personality — $7.50 up

For Appointment — Call EM 5314

Compliments of

ECLIPSE
Metal Manufacturing Company

Eden, N. Y.

Best Wishes to

THE CLASS OF '57

FEASLEY'S DAIRY

Mr. and Mrs. Feasley

Bill and Bob

EM 2470 EM 7371

HAROLD W. HALE

Licensed Broker

REAL ESTATE — INSURANCE

40 Main Street Hamburg, New York

BEST WISHES
TO
CLASS OF '57

☆

FRANK SWARTZ' SON

☆

Your Friendly
International Harvester
Dealer

EDEN MOTOR SALES, INC.

DeSoto - Plymouth

Phone: Eden 3820

Main Street Eden, New York

Gibson Greeting Cards
School Supplies

Photo Finishing
Cosmetics

NORTHSIDE PHARMACY

Pauline R. Renschler, Ph.G. Garra D. Lester, Ph.G.

Reliable Prescription Department

N. Main Street Phone Eden 4811 Eden, New York

BONDELOW–VAIL

"Always first with the latest"

MEN'S AND BOYS' WEAR

We rent formals for all occasions

Hamburg Shopping Center Ph. EM 1714

CONGRATULATIONS TO THE CLASS OF 1957

ELAINE'S BEAUTY SALON

Phone: Eden 4300

Main Street Eden, New York

The Finest in Beauty Care for the Discriminating Woman

Permanents that Satisfy — Artistic Hair Styling

COMPLIMENTS

OF

RICH ICE CREAM COMPANY

HOLDEN MOTOR SALES, INC.

LINCOLN - MERCURY

Sales and Service

Buffalo Street at North Street

Hamburg, New York

This book printed by VELVATONE, a special process of lithographic printing. Sole producers: Wm. J. Keller Inc., Buffalo, N. Y. *No other printing firm* is authorized to use the Velvatone method.

To the brain of the Class
"Good Luck"
"Dave"

"Good Luck"
Geoffrey

"Good Luck"
Ronald Riefler

Best Wishes through your high school years. It has been a pleasure to know you. Have fun.
Linda

Best Wishes for the future. Keep up with the "L" sax"
Wendy R.

To a good little boy who is my friend. Next year when we are in 7th grade (I hope) we will have more time to talk. Good Luck + best wishes to you in seventh grade. We have had a good time this year but I hope we have more fun in the years to come (If they ever come). We will never forget that paddle of Miss Robinsons. You are a swell kid and you always get along with most people. You will always be a friend of mine in every year to follow. We

must just hope that we pass into seventh before making plans for next year, but I am just about sure we will pass. These last weeks of school are going to be the best for us. Good Luck again.

Bruce

Best of luck, Marvin.
Hope I'll see you next year in 7th.
"J. J."

P.S. Hope you fall in a hole.

Best wishes Through your years at C.C.S.
Margie Agle

Good Luck
Rich Sr.

KELLER & CO.
BUFFALO, N.Y.